The Gazette brings you the news of the world every morning in the year—carefully edited, complete but concise, and effectively displayed.

COLORADO SPRINGS GAZETTE

Sun rises today, 5:00; sets, 6:56. Mean temperature yesterday, 73. Weather today Fair. Sunshine yesterday, 92 per cent of possible

NO. 10,717—39TH YEAR

COLORADO SPRINGS, COLO., TUESDAY, JULY 26, 1910.

PRICE FIVE CENTS

ROUTT RESERVE FIRES SURROUND LARGE TIMBER TRACT

Damage Is Already Estimated at $250,000 and It May Run Up to Million.

STOVE DISTRICT ABLAZE

Homes of Hundreds of Ranchmen West of Fort Collins Threatened With Destruction.

DENVER, July 25.—Disastrous forest fires in two sections of the state are engaging the attention of federal forestry supervisors, and tonight both are reported raging beyond control. Additional help in fighting the fires has been sent from Denver and nearby towns.

The fire in the Routt reserve, in the western part of the state, is the most serious. Already the fire, which is really four different fires heading to a common center, and at the same time spreading away from the circle, has caused damage estimated at $250,000, and unless it is brought under control soon, the loss, conservatively estimated will reach $1,000,000.

The Routt reserve fires have burned a line around 60,000 acres of the finest pine timber in the state, and within the burning area are located many splendid ranches and private timber tracts.

One of these fires is in the Red park district, another in the Hahns peak country still another on the divide between Elk river and Big creek, and the fourth at Buffalo park.

Reports received tonight at Steamboat Springs indicate that the last-mentioned blaze is practically under control, but the other three are burning fiercely, and appeals from supervisors ask for at least 100 more men with fire-fighting equipment to be sent at once.

Help Sent to Stove District.

Tonight a second call for help was received at forestry headquarters from Fort Collins, 70 miles north of this city, to combat a prairie and timber fire which started in the Stove district, west of there, Saturday. Homes of hundreds of ranchmen, and hundreds of head of live stock are threatened with destruction. The fire has burned over 10 square miles of grazing and timber lands, and is described as the most disastrous that has ever been experienced in that section in 10 years.

Supervisor Wheeler, head of the local forestry branch, telegraphed the timber inspector on the ground to engage 50 men at Fort Collins at once and start them to the Stove district in automobiles. Late this evening 35 were sent on their way, and others were being outfitted. In addition to fire fighters, supplies and food were being packed for transporting by pack and wagon trains.

The unprecedented drought in that

(Continued on Page Seven.)

CONVICT RECAPTURED AFTER A LONG CHASE

AUTOMOBILE AND RIFLE FIGURE IN ARREST.

Sheriff Birdsall and Deputy Burno Apprehend Arthur Flanigan, Escaped Forger.

After an exciting chase ending in the discharge of a couple of rifle shots, Arthur Flanigan, an escaped convict, formerly of this city, was captured at 10 o'clock last night 25 miles south of the city by Sheriff George Birdsall and Deputy S. D. Burno, who followed the man in an automobile. Flanigan came from the north yesterday morning, and, making a detour about Colorado Springs, continued hitting the railroad ties for the south. Late in the evening Sheriff Birdsall received a tip that the man he has been after for four months had been seen heading south. With an automobile, he and Burno sped in pursuit, and south of Wigwam came in sight of the fugitive on the railroad track.

When the auto reached the nearest point possible to the convict, it was topped and at the same time Flanigan, becoming suspicious, started to run along the track southward. The officers pursued, and, after a chase of nearly half a mile, brought the fugitive to a stop by a sharpshooting stunt that sent a couple of bullets close enough to the fleeing man to make him take cover in the long grass.

Flanigan refused to tell of his movements since he made his escape from the road gang in Deadman's canon in March, but admitted that he was in New Mexico part of the time. He is 27 years of age and was sentenced from this county two years ago for forgery to a term of from three to five years. He will be returned to the penitentiary at Canon City today, and will lose his good behavior allowance as a result of his escape. This is the fourth escaped convict captured in the last month and there is now only one Mexican at large on the gang at work on the state highway.

HEAT AND DROUTH CAUSE HARDSHIPS

FORECASTER GIVES NO HOPE OF RELIEF THIS WEEK.

Water Famine Threatening Country Districts Around Fort Collins Where Range Is Dead

DENVER, July 25.—Forecaster Brandenburg said today that there were no indications of rain inside of a week and he can see no relief from the torrid weather in sight. The maximum temperature here today was 95 with slight humidity, and the suffering was not so keen as during Saturday and Sunday.

Fort Collins broke a record for eight years with 96. Montrose also made a new record for mean temperature with practically a steady temperature of 99 throughout the day. Montrose has a record of 104, made one day last week.

The long continued drouth has wrought serious conditions around Fort Collins, where a water famine is threatened in the country districts. Springs that were thought perennial have dried up and live stock and people as well are suffering for water. Blackleg has appeared among the cattle and feed conditions are serious. The range is practically dead and farmers are compelled to feed hay entirely.

KANSAS CITY, July 25.—With a temperature of 100 degrees at four o'clock this afternoon, the day was the hottest of the summer in this city. A constant breeze, however, relieved the situation and few prostrations were reported.

TOPEKA, Kan., July 25.—The government thermometer here today registered a temperature of 104 in the shade. Hot winds are damaging crops.

OKLAHOMA CITY, July 25.—Oklahoma experienced the hottest day of the year. Here the thermometer registered 101. A registration of 109 is reported from Sapulpa.

NEW YORK, July 25.—Nine deaths and scores prostrated and 500,000 persons forced to sleep on the sands at the beaches and in other open spaces is New York's record for 24 hours of the heat wave that today is affecting the entire east.

Following yesterday's temperature of 94 the thermometer was slightly lower today but that brought no relief to the fatigued and sweltering millions of the city. The hospitals are crowded and the weather forecasts give no prospect of better conditions for days.

STREET CAR COMPANY LAYS TRACK TO DEPOT

Santa Fe's Only Motive Was to Delay Work Until Undercrossing Was Completed

About 200 feet of track was laid along the retaining wall of the new undercrossing at the Santa Fe depot yesterday by the Colorado Springs and Interurban Railway company, so that the cars may be brought within a few yards of the depot platform. This was the chief tangible result of the fight started early yesterday morning, when a gang of men from the Santa Fe opposed the construction of the track when it was started in the silent hours of the night by a construction gang from the street railway company. As stated in The Gazette yesterday, Mayor Avery and Commissioner Lawton were called from their beds to arbitrate the matter and after giving orders that no work should be done until daylight left a patrol of police to guard the place. An early conference was held yesterday morning by the members of the City Council, and the conclusion was reached that under the charter granted to the street railway company, the Council could not forbid the construction of the track in question.

The work was accordingly resumed and at 4 o'clock yesterday afternoon the track was completed to the depot. It extends along the south wall of the undercrossing to within a few yards of the station platform and will enable passengers to get to and from the depot with little trouble.

From information received last night it appears that the action of the Santa Fe in trying to prevent the laying of the track was simply from a desire to have the work postponed until the completion of the undercrossing and the grading of the street which the railway company is obligated to perform, and not from any desire to interfere in a question that is entirely between the city and the street railway company. With the track laid it is most difficult to grade the street and the Santa Fe men felt that the track laying should have been left until they finished their work. No action is likely on the part of the Santa Fe company, but it is probable that the matter of grading the street will now be left for the city and the street railway company to thresh out.

FREIGHT TOO SLOW: COLLISION RESULTS

HOLLY, Colo., June 25.—Westbound passenger train No. 7 on the Santa Fe collided headon with an extra freight early this morning at Medway, a station just over the Kansas state line, five miles each of here. Engineer Andrew Hanson of the passenger train was cut and bruised and several passengers were scared but none seriously hurt. The freight was backing onto a siding when the collision occurred.

WIDER NOW ACCUSED OF EMBEZZLING $600,000

General Alarm Sent Out for Trace of Cashier of the Russo-Chinese Bank.

WALL STREET PUZZLED

Accused Officer Believed to Have Been the Accomplice of a Stronger Personality

NEW YORK, July 25.—A general alarm was sent out by the police today for a trace of Erwin Wider, missing cashier of the Russo-Chinese bank, although oddly enough the district attorney's office said that no aid had been asked of it by the bank and that no application for a warrant had been filed. But this extradiction is only one of a series that have kept step with every development of what is now admitted to be at once the most puzzling and the most serious defalcation in the history of Wall Street since Cornelius Alvard stole $600,000 from the First National bank, served a term in Sing Sing and then retired to the seclusion of a princely country palace.

The description given of the man wanted is as follows:

Wanted—Erwin Wider, about 32 years old, five feet five inches in height. Weighs about 135 pounds, small black mustache curled at the ends. Wears rimless nose glasses, talks with a German accent and is timid in address."

Amount Missing $600,000

When the Russo-Chinese bank first made public the fact that its strong box was short, the amount was given as $80,000, all in negotiable bonds, a list of which was furnished. This afternoon the amount suddenly jumped to $600,000, the additional $520,000 is said to be in stocks partly owned by the bank and partly by its customers.

No positive statement has been made as to where these stocks are now, or with what intent they were stolen. Inspector E. E. Markowski, now in charge of the New York branch of the bank, during the absence on vacation of Manager Gertz, says he is convinced that Wider had an accomplice.

"When Wider entered our employ," the inspector remarked tonight, "he was a modest, exemplary clerk. Within the last year I feel sure that some man of strong personality has gained control of him and changed his whole personality.

"I am satisfied that Wider did not steal of his own volition or on his own initiative.

It is hoped to lay hands upon the power who shaped the cashier to his own ends that the bank has dealt so delicately with Wider.

Charges Bad Faith.

His counsel and neighbor, L. R. Ginsburg, has said from the first that the bank was in touch with Wider, and even tonight after the general alarm had been sent out Mr. Ginsberg reiterated:

"They know where he is, just as well as I do."

Ginsberg was quick to supplement this statement with two qualifications. First, he wishes it understood that in his attempts to arrive at an understanding with the bank, he is not trying to compound a felony, and secondly he charges bad faith on the part of the bank.

"It was intended to have my client come forward at the proper time," said the attorney, "to take his medicine, but Wider objected to being locked up in the Tombs this hot weather when he might be unable to get bail. That was his only reason for keeping out of the way."

On the second count Ginsberg spoke with emphasis. "There was a gentlemen's agreement that the loss of the securities was not to be made public at this time, he declared. The plan was to restore them without the bank knowing it.

"I want to say that it was not inspector Markowski who discovered the loss. He knew nothing of it, nor did anyone else in the bank, until my client had confessed."

It was known yesterday that at least the stolen bonds had been hypothecated with brokers and that the bank knew where they were. The names of these brokers are still withheld but today the list of possibilities dwindled down to two well-known houses.

EARTHQUAKE IN WYOMING

Series of Shocks at Rock Springs Damages Coal Mine so Badly as to Make It Unsafe.

CHEYENNE, Wyo., July 25.—Word has reached here of a series of severe earthquake shocks at Rock Springs, Wyo., beginning last night and continuing today.

Pictures were jarred from the walls and houses badly shaken by the first earthquake at 6:30 p. m. yesterday and another shock at midnight seemed equally severe. Another quake followed at 7:30 a. m. today and still another at 7:40 a. m. The last shock was at noon.

The walls of coal mine No. 4 were so badly wrenched the electrical wiring being discontinued that it was abandoned. It has been since 1868 one of the best producing mines in the state.

SEEKS GUBERNATORIAL HONORS IN CALIFORNIA

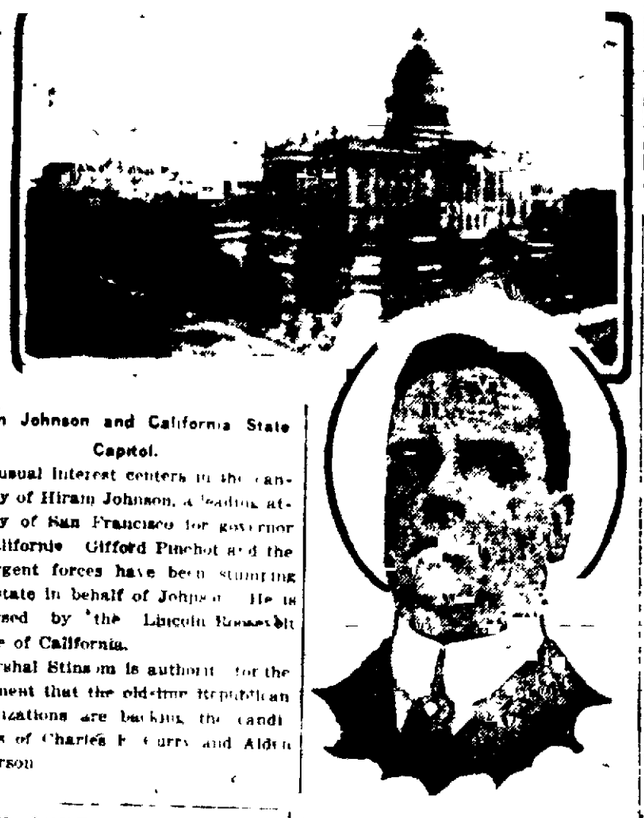

Hiram Johnson and California State Capitol.

Unusual interest centers in the candidacy of Hiram Johnson, a leading attorney of San Francisco for governor of California. Gifford Pinchot and the insurgent forces have been stumping the state in behalf of Johnson. He is indorsed by the Lincoln Roosevelt league of California.

Marshal Stinson is authority for the statement that the old-time Republican organizations are backing the candidacies of Charles F. Curry and Alden Anderson.

NEW INTERURBAN RAILWAY ASSURED

WILL JOIN DENVER, COLORADO SPRINGS AND PUEBLO.

All Questions of Right of Way Are Amicably Settled—Local Men Interested

According to information received here yesterday, the projected electric railway between Denver, Colorado Springs and Pueblo will be a certainty as the company has settled all questions of right of way, which for some time have been retarding progress. The promoters of the scheme are Denver and eastern men, and it is said that the project is well financed. E. J. Briggs, formerly of this city, had charge of the survey, which was completed several months ago and most of the titles to the right of way in this county were filed with the county clerk some time ago. In several places along the proposed line it appeared impossible to secure the right of way amicably, but recently the negotiations have smoothed out the difficulties and the route for the road is now clear so far as the right of way is concerned.

T. J. Fair of this city who has been in close touch with the promoters of the road, said yesterday that he is now satisfied that the railway will be pushed to completion in due course, although he cannot speak definitely as to the immediate plans of the concern which is known as the Denver, Colorado Springs & Pueblo Electric Railway company.

RAWN RESIDENCE GUARDED

All Evidence Regarding Death of Railroad President to Be Preserved Until Inquest

CHICAGO, July 25.—A guard with instructions to preserve all evidence as it stands in the case of the late Ira G. Rawn was placed in the Rawn residence today by order of Samuel H. Orvedal, president of the village of Winnetka.

In an explanatory letter to Mrs. Rawn Mr. Orvedal said that the guard was placed because effort has been made to suppress material facts as to the facts concerning his (Rawn's) death.

IRA G. RAWN.

The place will be kept under surveillance until the inquest on Wednesday. The authorities declare they expect to prove that Mr. Rawn committed suicide rather than face charges of having participated in a conspiracy by means of which the Illinois Central is said to have been swindled out of many hundreds of thousands of dollars.

'INSURGENTS' FAVOR COUNTY OPTION PLAN

WILL PROBABLY CONTROL NEBRASKA CONVENTION.

Congressman Norris Their Candidate for Chairman—Same Issue Forced on Democrats

LINCOLN, Neb., July 25.—The principal questions that will receive consideration at the hands of the delegates to the Republican state convention here are insurgency and the control of the liquor business by the county option plan, and from all appearances tonight the insurgents and optionists control the situation. To a great extent, the two ideas are held by the same people and a victory for one carries with it the success of the other.

The temporary organization of the convention is in the hands of the "regular" antioption wing of the party through the state central committee which has named United States Senator Norris Brown of Kearney for temporary chairman. That side is expected to make a strong effort tomorrow to make the temporary organization permanent.

The opposition, however, will, according to the present program, endeavor to supplant the senator from the chair with George W. Norris of McCook, congressman from the ninth district whose leadership of the fight against the so-called Cannon rules brought him into national prominence.

Of the 855 delegates in the convention, 466—but 62 less than a majority—are instructed to support county option while only 160 have instructions against it. If, therefore, the claim is well founded that the county optionists "and the insurgents" are the same, it would seem that Senator Brown has but slight chances of the chairmanship beyond the opening stages of the convention.

The indorsing of insurgency not only by the election of Congressman Norris as permanent presiding officer of the convention but also by a strong declaration in the resolutions adopted, is said to be planned by the anti-Cannon partisans.

Bryan Delays Appearance.

GRAND ISLAND, Neb., July 26.—Hundreds of delegates to the state Democratic convention discussed in the hotel lobbies tonight plans of the contest expected to be waged in the convention hall tomorrow.

Leaders of the fight against county option were here in force, and apparently were confident that nothing could develop to alter their stand against the insertion of a county option plank in the platform to be adopted by the convention.

William J. Bryan, leader in the battle for county option, the question did not appear in Grand Island tonight, although he was anxiously awaited by the small band of delegates pledged to county option.

A large meeting planned for the evening with Mr. Bryan as the principal speaker was abandoned. A smaller gathering was hastily arranged at which former State Senator W. R. Patrick, candidate of the Bryan following for governor, was the leading speaker.

The speech of Mr. Bryan on the platform is awaited with much interest, but his opponents insist that any effort to sway the convention will be futile.

The question of an indorsement of the administration of Governor Shallenberger which had promised to be an important issue before the convention, has almost been lost sight of in the county option warfare.

THREATEN TO TIE UP BUILDING IN CHICAGO

CHICAGO, July 25.—A general tie-up of building operations in Chicago, involving sympathetic strikes of 18,100 mechanics, was declared today by the Chicago Building Trades council, effective Wednesday, unless employers in the meantime grant demands.

REPUBLICAN CAMPAIGN OPENED IN NEW MEXICO

ROSWELL, N. M., July 25.—The Republican campaign for delegates to the constitutional convention was begun here tonight with a big mass meeting at which Ralph C. Ellis of Dexter was the principal speaker.

GARFIELD DEMANDS RADICAL PLATFORM

DECLINES TO TALK ABOUT THE GOVERNORSHIP.

Nomination Still Undecided as Ohio Republican Leaders Gather for State Convention

COLUMBUS, O., July 25.—The arrival at the capital tonight of James R. Garfield leader of the progressives in the Ohio Republican convention, brought no illumination as to the candidate who will be nominated Wednesday to oppose Judson Harmon for governor. Mr. Garfield declined to talk about the governorship at all.

"I am interested in the platform first," he said. "The governorship comes second."

He did announce, however, that the fight which he will make for the adoption of a platform more radical than that which the other leaders have suggested does not mean in any sense an assault upon the President. He declared that there was no disposition on the part of the wing of the party which he represented in Ohio to quarrel with the White House.

In reference to expected presentation of his own name as a candidate for governor he merely commented that there are "some platforms on which a man could not consent to run."

Mr. Garfield will be represented on the resolutions committee which will frame the platform tomorrow night by Congressman Paul Howland of Cleveland.

It is uncertain whether the former secretary of the interior, who is not a delegate to the convention, will appear before the committee in person.

Despite numerous efforts the leaders of the "regular" wing of the party have not arrived at an agreement on a candidate for governor, partly because of the fact that there is no means of learning, they say, the wishes of the rank and file of the delegates.

OYSTER BAY, July 25.—Theodore Roosevelt today declined to comment upon Ohio politics or to discuss the merits of the candidates for the gubernatorial nomination. He would not give a definition of what he means by a "progressive" platform which he favors.

Mr. Roosevelt again reiterated today his intention of not taking part in factional politics.

WOMAN TURNS HOSE ON SURPRISED INSPECTOR

Mrs. J. F. Thomas Drenches Cutting Pettingell—Will Exploit in Police Court.

The Comedy of the Lady and the Water Inspector Who Was Not a Tramp will be staged in police court this morning, when Mrs. J. F. Thomas, 118 North Weber street, appears to explain why she turned the garden hose upon Cutting Pettingell, the vigilant watchman for the water department. Mr. Pettingell was taking a stroll last night at 10 o'clock in the neighborhood of the Thomas residence, and, hearing the sound of running water thought he would combine duty with pleasure. He entered the yard and came suddenly upon Mrs. Thomas using the garden hose with diligence.

"Madam, you are sprinkling out of hours," he warned.

"O-o-o-e-e, get out of here," answered the terror-stricken lady, and while she talked, she kept the hose well trained on the intruder, following him about the yard while he tried to dodge and explain that he was not a tramp. Pettingell managed at last to get beyond the reach of the icy deluge but not before he was drenched, and then he politely informed Mrs. Thomas that he would be pleased to meet her in police court today and give her a chance to explain her elastic interpretation of the sprinkling regulations.

CENSURES EXECUTIVE BOARD

W. F. M. Convention Takes Officers to Task for Failing to Comply With Rule of Organization.

DENVER, July 25.—The Western Federation of Miners convention today adopted a resolution of censure upon the executive body of the organization for failing to comply with the rule requiring contributions of weekly articles for the official organ of the federation.

A. M. Fluent of Butte, Mont., was ordered by resolution to apologize for criticisms he had made of the mileage and other committees. Mr. Fluent was permitted to resign from the auditing committee board.

The convention voted down the proposition to abolish the sick benefit fund of the organization.

It is believed that President Moyer is assured of re-election.

LIQUOR ISSUE INJECTED INTO WYOMING CAMPAIGN

SHERIDAN, Wyo., July 25.—A new issue has been injected into what promises to be the hottest gubernatorial campaign in Wyoming. The Sheridan managers for Attorney General W. E. Mullen, who aspires to succeed Governor B. B. Brooks and who is opposed by Judge J. M. Carey for the Republican nomination, have sprung a surprise by demanding the repeal of the law enacted at the last session of the state legislature, prohibiting the sale of all forms of intoxicants outside of incorporated towns and cities in Wyoming. The [illegible] $211 in profit at [illegible]

TAFT'S YACHT LOST OVER NIGHT IN FOG BANK

Commander Logan Heads Mayflower for Open Sea to Avoid Running Aground.

NOW IN PENOBSCOT BAY

President Lands to Visit Friends and Will Make a Speech Today at Rockland.

ROCKLAND, Me., July 25.—President Taft and his yachting party spent today in and about Penobscot bay. The Mayflower had an adventurous run through a dense fog off the Maine coast last night which kept Commander Logan on the bridge until anchors finally were dropped on a shoal outside the entrance to the bay this morning.

Late last night, after groping her way through the fog which shut in suddenly about 11 o'clock, the Mayflower tried to make out the Penobscot lights but failed. She slipped in as closely as safety for the chief magistrate would permit, and the commander declining to take further chances, turned directly around and ran for the open sea, fog signals all the while sounding.

Anchors Over a Shoal.

At dawn the mist had thinned and the Mayflower headed in. On approaching the bay, however, the fog appeared thicker, and as repeated soundings showed the Mayflower over a shoal the anchors were left go until daylight. When the rising sun soon broke through the fog bank, and the mist lifted the presidential yacht at once got under way.

Coming ashore and landing the President, Mrs. Taft and the others were driven in an automobile and buckboards to the summer home of Mrs. A. H. Chatfield of Cincinnati at Beauchamp point where they were entertained at luncheon.

Sailing at 4 o'clock this afternoon the Mayflower again headed for Dark harbor, Islesboro, and anchored there for the night. Mrs. Thomas K. Laughlin of Pittsburg, a sister of Mrs. Taft, has been spending the summer at Dark Harbor and it was to visit her that the trip was arranged.

Tomorrow the Mayflower will come into Rockland harbor and Mr. Taft will make a short speech from in front of the library.

To Cruise in Casco Bay.

Leaving here at noon tomorrow, the Mayflower will head directly for Casco bay and will cruise in the waters during the late afternoon and evening.

It was announced today from the Mayflower that President A. T. Hadley of Yale has not yet determined whether he would accept the appointment tendered him by Mr. Taft as chairman of the commission to investigate the subject and report on an effective method by which the [illegible] of railroad securities in the future may

(Continued on Page Seven.)

CRIPPEN CAPTURED ON BOARD STEAMER

LOCATED AT SEA BY MEANS OF WIRELESS.

His Typist, Disguised as Boy, Also Taken in Custody; To Be Tried to Have Crafts Sid.

LONDON, July 25.—That Dr. Hawley H. Crippen and his former typist, Ethel Leneve, are aboard the steamer Montrose, now on the high seas, bound for Montreal, is the firm conviction held by Scotland Yard.

Inspector Dew is now aboard the steamer Laurentic, which left Liverpool last Saturday, and is due in Montreal July 30. That is also the date of the arrival of the Montrose.

According to a dispatch received from Montreal the Canadian Pacific railroad officials were in receipt of a wireless message from the Montrose saying that the Leneve woman had been found and had confessed.

The accumulating evidence points to the certainty that the couple aboard the Montrose are Dr. Crippen and Ethel Leneve.

The London Express publishes a circumstantial story of their arrest on board the Montrose. On Friday the couple were overheard discussing their escape, according to the paper, and the captain of the ship then communicated with Scotland yard, and on Saturday decided to arrest the couple.

Crippen was searched and deprived of a revolver and cartridges and pen knife. He demanded to know what offense he was charged with and was informed that he had contravened the law by giving an assumed name and traveling with a woman in the guise of a boy. As he was unable to produce proofs that his name was Robinson or that the woman was his wife he and the girl were placed under arrest in separate cabins and are being watched day and night.

NewspaperARCHIVE®

The place you should patronize to get well and to prevent ills, troubles and expenses.

Antlers Hotel Health Baths Department

The first and only one in the United States to please your wishes or needs with any of the 250 various **Baths, Massage, Electricity for your Health, Pleasure, Beauty. Simple Baths for Pleasure:** Turkish, Russian, German, etc.
Scientific Medicinal Baths for treatment of almost any kind of diseases or disorders; Hot Springs, Teplitz, Carlsbad, Nauheim, etc.
Perfumed French Baths for Health and Beauty: Cleopatra, Du Barry, Mamay, Parisian, etc.
Bathing Hours: Ladies, 7 a. m. to 12 m. Gentlemen, 2 p. m. to 8 p. m. Best services. Moderate prices.

PLEASING ENTERTAINMENT

Many Friends Attend Social Evening for Teachers at Normal Institute

One of the most pleasing events of the teachers' institute of the Fifth normal district of Colorado, now in session in this city, was the dramatic evening last night in the auditorium of the High School by Miss Evelyn Lewis, assisted by Theodore Fitz. Besides the teachers, there were many friends present, and the hall was comfortably filled

The program was opened by Mr. Fitz, who sang Gounod's aria from 'Faust." Miss Lewis gave the reading, "A Midnight Courtship," followed some time later by two selected readings During the evening Mr. Fitz also sang "A Gypsy Ballad," by Bevan, "I Think," by Hardelot, and the aria from 'Elijah," by Mendelssohn. An added feature of the program was a cornet solo by J. H. Bayley, supervisor of penmanship in the Minneapolis, Minn., public schools, and who is an excellent cornetist.

Today there will be several interesting lectures at the institute. One of these will be this afternoon by Dr. W. G Ebersole of Cleveland on "The Care of the Teeth" Miss May F. Rausch of the State Agricultural college will talk on domestic science Her first talk will be at 10 45 a. m. and her second at 1 30 p m. She will speak on this subject at these hours on each of the remaining days of the institute, and the mothers of the city are especially invited to attend.

Characterizing the child that is not a born liar as abnormal, Milton C. Potter of Pueblo, who is conducting the institute, gave his hearers somewhat of a surprise yesterday He was speaking on the beginning of mentality, and the statement was made to bring out the fact that all children are essentially unmoral, because their development along moral lines has never begun, and that the first condition is one of absolute lack of any conception of morals; hence lying is natural until the child learns that it is wrong

FUNERAL THIS MORNING

The death of Alfred Pick, aged 67, occurred yesterday morning at the family residence 509 North Tejon street. Mr Pick, who was a native of Derby, England, came to America more than 30 years ago, and settled at Providence, R I whence he removed to this city six years ago

He is survived by his widow, Amelia, and nine children, Mrs O S. Brewster of Salt Lake City, A. W. Pick of Denver, E R Pick of Providence, R I; W A Pick, Phillip A Pick, and the Misses Edith, Jennie, Daisy and Elsie Pick of this city

The funeral services will be held this morning at 10 o'clock from the residence and will be conducted by the Rev William Couden of the Christ Universalist church Interment will be at Evergreen cemetery.

No Reason For It

When Colorado Springs Citizens Show the Certain Way Out.

There can be no just reason why any reader of this will continue to suffer the tortures of an aching back, the annoyance of urinary disorders, the dangers of diabetes or any kidney ills when relief is so near at hand and the most positive proof given that they can be cured Read what a Colorado Springs citizen says

Mrs Charles Fry, eight miles northeast of Colorado Springs, Colo., says I was distressed a great deal by a severe pain in the small of my back, at times extending into my head I was troubled the most when I first lay down at night and if I went to bed and laid on my back, sharp twinges darted through me. Seeing Doan's Kidney Pills highly recommended and knowing that I was in need of a kidney medicine, I procured a box They proved very beneficial and I now feel better in every way. I also gave Doan's Kidney Pills to my son who was afflicted with a weakness of the kidneys and the improvement they made was gratifying"

For sale by all dealers Price 50 cents Foster-Milburn Co., Buffalo, New York, sole agents for the United States

Remember the name Doan's—and take no other

What the Press Agents Say

WEDNESDAY MATINEE SPECIAL AT MAJESTIC

As a special attraction at the Majestic Wednesday afternoon, particularly for the children Arnoldo, the famous trainer of animals will give everyone a chance to see at close range the big, fierce panthers and leopards he has trained to obey him and do many interesting tricks Immediately after the matinee performance which his thrilling act closes, the cages will be moved out and old folks and young will be permitted to go upon the stage and see the wild animals as they look in their cages

This act is a wonderful demonstration of the power of man over wild animals and it is not only intensely exciting for the little folks but it offers a fine object lesson of what kindness will do with dumb brutes. These big cats in their native state are exceedingly ferocious and even now no one but Arnoldo would dare go into their cage, but as a result of kind treatment these animals while afraid of him, nevertheless love their trainer with all the affection of which they are capable.

"THE SPOILERS" A HIGH CLASS THRILLER

Rex Beach's The Spoilers' which the Theodore Lorch Stock company presented at the Opera House last evening for the first time in this city and which will be repeated at that theater tonight and tomorrow matinee and evening, is a genuine high class thriller, with all the best qualities of melodrama, polished over into a first class drama of the best type. Beach has dealt with primitive emotions and primitive men and women in "The Spoilers," and consequently has drawn a tale that appeals to all classes of playgoers. He has cleverly avoided making his play a rank melodrama, but he has been able to retain enough of the melodramatic to make his story tense and vivid, vital and characteristic of the Alaskan country.

Of all the productions the Lorch company has given to this city, none can have been more interesting than is "The Spoilers." This has perhaps been said of each successive Lorch production, but it has been true. The Lorch organization gives its patrons better things each week, which can not be said of every amusement enterprize offered in this city.

The acting of "The Spoilers" leaves nothing to be desired. Mr. Lorch himself gives a vital, thorough portrayal of Genster. All the rough strong traits of the man are shown, and by his splendid art, the player convinces the audience with the truth of the character. Camille Lewis in the role of the bad woman was a sensation last night. A more truthful and living bad woman has seldom been seen on the local stage. It is difficult to imagine the Miss Lewis of last night's performance as the same player who was seen as the English dowager in "The Squaw Man" last week.

There will be a souvenir matinee at the Opera House tomorrow afternoon when pictures of Julia Bosen, the pathetic squaw in "The Squaw Man" of last week will be presented to every lady attending the matinee

"DEUCEDLY CLEVAH" SHOW AT MAJESTIC

"A deucedly clevah" show is the way an Englishman with the proper appreciation of good vaudeville would describe this weeks Majestic show which played to three enthusiastic houses yesterday afternoon and evening. It certainly is clever, not in spots, but all the way through, and for a hot weather show would be hard to beat

The opening number is a surprise. It is seldom that a juggling act enthuses an audience but that of Boyle brothers, the European experts is way out of the ordinary. Their handling of hoops, balls and Indian clubs is nothing short of marvelous and there is enough funny stuff to keep the audience amused.

Wolf, Moore and Young, the first a young man, the others two petite and pretty girls, who have stunning stage costumes, are another surprise. Their singing and dancing specialty is novel all the way through and the dancing is particularly clever. Wolf's impersonation of a college boy and the song and chorus wins a big hand.

Helen Hughy is another mighty clever artist. She has a resonant, well-trained voice and sings two songs, "Havana" and "I Dream of You" very effectively. As a pianist she is brilliant, her rendition of the Persian March showing remarkable technique.

Corcoran and Dixon, the burnt cork offering, are a scream. Corcoran is made up as a mulatto, with a stylish costume, and Dixon is ebony black, with a roustabout makeup. Their songs, dialogue and dancing are all the real scream, Dixon's eccentric dances being the funniest thing ever seen here. Every audience demands more of it and the encore is still better. The closing song and dance, when Dixon dresses as a woman, is a riproaring finish.

Arnoldo's animal act is all that was expected and more. The curtain rises on a darkened stage, and into the big iron cage the fierce, snarling panthers and leopards, four of the former and two of the latter, come one by one snarling and fighting. It would seem like inviting death to step into the cage but Arnoldo does it as fearlessly as if they were domestic kittens, and for 15 minutes makes them do all kinds of tricks using nothing but a lash to control them One huge panther leaps 21 feet onto a large wooden ball and then rolls it all around the stage with his four feet. The animals yesterday, perhaps owing to the heat, snarled and snapped at their trainer sometimes striking at him with their paws but otherwise behaved nicely

The list of acts is entertaining from start to finish and in addition there is a fine set of motion pictures and the concert orchestra program, both of which are always good.

WONDERFUL CAVE OF THE WINDS DON'T MISS IT

Have you ever traversed the 15 rooms of the Cave of the Winds? Think of it—15 large subterranean caverns each one different from the others and all of them abounding in the richest and most beautiful geological formations Traveling the world over you may pause in amazement at the wonderful achievements of man—temples and gardens, painting and sculpture, and then, within these caverns find that which is so much more wonderful and enthralling—the unaided artistry of nature.

Your presence in Colorado offers to you an opportunity too splendid to neglect. For years the Cave of the Winds has been the marvel of geologist and traveler That so much beauty and in so many different guises could be gathered within the bounds of a few acres seems hardly within the range of possibility until you once gaze upon it, and then you hardly believe your eyes.

Hotel Kupper
11th and McGee,
Kansas City, Mo.

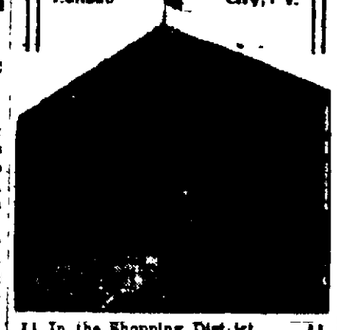

In the Shopping District.
Near all the theaters.
300 beautiful rooms
100 private Baths
Hot and cold running water in every room
Spacious lobby, parlors.
Telephone in all rooms.
Beautiful Cafe Perfect Cuisine
"All railroads are granting a ten days' stop over on all tickets through Kansas City. Take this opportunity for seeing our City."
$1.00 TO $2.50 PER DAY.
EUROPEAN PLAN
KUPPER-EENSON HOTEL CO.
Props.

TO SECURE MEETING

Local Trades Council Will Try for State Federation of Labor Assembly

At a meeting of the Federated Trades council of Colorado Springs next Thursday night a boosting committee of three members will be appointed to try to secure the 1911 State Federation of Labor convention for this city. Among those who are candidates for the committee are O. R. Owins of the Boilermakers, S A Hoon of the Typographical, H Douthwaite of the Mine Workers, J K Radley of the Printing Pressmen, T W. Reid of the Carpenters and A. E. Lower of the Painters union.

The question of Sunday labor will also be taken up at the meeting

At the last meeting of the local council, credentials were received from the Barbers union and their delegates were seated The council recommended Harry Douthwaite for the position of second organizer for this city to the A. F. of L.

"THE CRIPPLE CREEK TRIP."

$2 50 going and returning Short Line; only $2 00 going Short Line and returning Midland route.

WILL HOLD BIG RALLY FOR AARON S. WATKINS

In honor of Aaron S Watkins, prohibition nominee for vice president officers of the local Prohibition league are planning to have a big rally on August 4 on the occasion of Mr Watkins visit to Colorado Springs There will be a program at Stratton park in the afternoon and another in one of the downtown churches in the evening

Mr Watkins, who is president of Asbury college at Wilmore, Ky, is one of the foremost workers in this country in the cause of temperance, and is a man of rare scholarly attainment.

ASTHMA! ASTHMA!

POPHAM'S ASTHMA REMEDY gives instant relief and an absolute cure in all cases of Asthma, Bronchitis and Hay Fever Sold by druggists, mail on receipt of price $1 00 Trial package by mail 10 cents
Williams Mfg Co., Props Cleveland, O
For sale by Heffley-Arcularius, D Y. Butcher and Paris Drug Co

IT WILL PAY YOU WELL

To invest in our diamonds, watches or anything in the jewelry line and take it back home as hundreds of others have been doing

Some of our prices
7-jewel Elgin or Waltham, guaranteed to keep time only... $3.25
Any make watch you want, 15-jewel only $5 00
17-jewel high grade makes, or any make you want warranted, only $8 50
19 or 21-jewel railroad watch such as Vanguard or Crescent St., Elgin, Hamilton, Hampden $18 50
Lady's watch, 20-year gold filled case, Elgin or Waltham movement, $18 00 value $9.75
Lady's solid gold 14k case Elgin movement $14 50
Hundreds of other watches at big bargains

Diamonds—We handle the biggest line in this city and you can get it from $5 00 up to $500 00, and we guarantee to be lowest prices in the city, or if you want to resell back to us we will pay back within 10 or 15 per cent of what you paid us for it

M K Myers
27 and 29 E. Huerfano St
Money to Loan on All Valuables.
Satisfaction Guaranteed
Only Licensed Loan Office in the City.
Established 1891

POLICE CLAIM THAT LAW WAS VIOLATED

Contend That Mechanics Club Proprietors Are in Wrong. Case Ends Today.

Although the men caught at the Mechanics club in the police dragnet Saturday night stood pat in the main on the witness stand in police court yesterday afternoon considerable evidence was obtained against the proprietors of the place Carl Albin and W. D Rogers and the city attorney hopes when the case is completed today, to have sufficient evidence for a conviction A dozen witnesses were examined yesterday, and there still remain four or five to be called at 9 o'clock this morning, when Magistrate Starrett will resume the hearing

The points maintained by the proprietors of the club are: That no one but members can obtain service, that every member is compelled to give his order for beer or liquor and to pay his money direct to the wholesaler in advance; that the goods are stored for the owners and that each man is served from his own bottle and pays separately for the service. The proprietors keep coupon books which are supposed to be paid for in advance, and which are used for the service fee every time a drink is served.

The prosecution endeavored to bring out that every one of these rules were violated, and to a certain degree succeeded in each point. Two or three of the witnesses failed to produce cards of membership. One admitted that he has been served over the bar, and another said the club kept beer on draught. The evidence in the matter of ordering the wet goods from the wholesaler was contradictory, and several of the witnesses admitted that "one order was good for all the time," meaning thereby that if a man gave an order for a dozen bottles of beer and a bottle of rye when he first joined the club, his bottles would never be empty afterwards. Some of the police officers testified that they have seen men drinking beer over the bar, which to all appearances had been served direct from behind the bar and "without any questions asked."

A feature of the case which looks bad for the defense will probably be brought out today, according to the prosecution. While the proprietors of the club were on the watchout for the arrival of the officers Saturday night, they turned away, it is said, scores of men who have been regularly in the habit of getting served. The police say that if the club were run according to regulations, the proprietors would not fear the police and had the club been on a right basis each man had a legal right to call for service, even if the police were in the room.

It is expected that the case against Albin and Rogers will be completed at noon today, and those against the Alhambra and Eureka clubs will be started this afternoon. In the former, 12 witnesses were caught and in the latter, about half a dozen.

MAY LOSE HAND

Arthur Gavin Fell Asleep Holding Lighted Cigarette, and Blood Poisoning Results.

A burn on the hand received from a cigarette may have serious results for Arthur Garvin, a waiter at the Antlers hotel, who fell asleep with the lighted weed between his fingers. When the cigarette fell into the palm of his hand he was awakened, but thought little of the injury at the time. Yesterday, however, the organ showed signs of blood poisoning and a fight is being made by the doctors to save the hand from amputation.

25% Off
On All Made-to-Measure SUITS

Light and Medium Weights.

This sweeping reduction includes all the new summer designs and fashions in Imported and Domestic Woolens, a large assortment to choose from. See our windows.

Suits and Overcoats ready to wear, from $15 to $50.

M. GREENBERG
New York Tailor and Clothier.
108 E. Pikes Peak.

BOTH JUMP FROM BUGGY

Man and Woman Save Themselves from Possible Injury When Horse Runs Away.

A man and woman, who refused to give their names, narrowly escaped injury in a runaway on North Tejon street yesterday afternoon, when the horse which they were driving became frightened while crossing Kiowa street, and bolted. Both occupants jumped when the horse became uncontrollable, but aside from a bad shaking up, were uninjured. The horse kicked himself loose from the buggy after doing considerable damage to the vehicle. It was stopped on South Tejon street, after running for three or four blocks.

HAY FEVER AND ASTHMA

Bring discomfort and misery to many people but Foley's Honey and Tar gives ease and comfort to the suffering ones It relieves the congestion in the head and throat and is soothing and healing. None genuine but Foley's Honey and Tar in the yellow package. Sold by all druggists

OFFICERS INSTALLED

Joint installation of officers of Colorado Springs circle No. 652, Women of Woodcraft, and Colorado Springs camp No. 416, Woodmen of the World, was held last night at the W. O. W. hall on Bijou street.

The following officers were installed: Minnie Hawkins, past G. N; Mrs Fitzgerald, guardian neighbor; Miss Anderson, adviser; Miss West, musician; Mrs. Daffner attendant; Mrs Wersant, inner sentinel, Mrs Ruby, outer sentinel; Vella Parberry, captain of guards, Mrs Nonie, manager, Mrs. Honey, manager, Miss Jenkins, musician.

The officers of Colorado Springs camp No. 416, W O. W, who were installed are W. N Nagel, past consul; George W Howard, consul commander, J. G Scott adviser M E. Gilbert, banker, Edgar Payton clerk, A P Dukes, escort, J L. Ellis, watchman, D. G. Patterson, sentry; H. T Pinnock, manager, 18 months W. J Peyser, musician.

WILDFLOWER EXCURSION!

Thursday JULY 28th

Colorado Midland Route Midland

Train from Midland-Santa Fe Depot, 9:00 a. m.; Colorado City, 9:12 a. m.; Manitou, 9:31 a. m. Home at 5:30 p. m. Coaches reserved for Manitou patrons.

A Splendid Scenic Trip thru Picturesque Ute Pass over the Rampart Range at Hayden Divide, Florissant and Granite Canons and into the South Park—120 miles of Colorado's Best Scenery for **$1.50** Round Trip

Stop will be made at the famous Florissant fossil beds to gather specimens from nature's laboratory. Plant and animal life of the glacier period perfectly preserved in solid rock.

Wild Flowers This is the best time of the year to gather wild flowers as the many varieties are out in profusion.

Personally Escorted A representative of the passenger department accompanies the wildflower train pointing out all points of interest.

TICKETS:

9 North Tejon St., Colorado Springs; Creighton's Pharmacy, Manitou or at all depots. Phone 376 for information.

Lunch, at popular prices, may be had on train.

Some Rio Grande Round Trip Rates

DESTINATION.	RATE.	DATES OF SALE.	LIMITS.
Fishing Points	One fare per cap. 3 or more on tk't	Daily	30 Days.
Denver and return	$2 00	Each Sunday until Oct. 30th	Day of sale.
Denver and return	$2.70	Each Tuesday June 14th to Sept. 13th	10 Days
Pueblo and return	$1.65	Each Tuesday June 14th to Sept. 13th	10 Days
Canon City and return	$3.50	Saturday and Sunday until Oct. 30th	Following Monday
Canon City and return	$4.05	Each Tuesday June 14th to Sept. 13th	10 Days.
Canon City and return	$6.05	Daily	30 Days.
Glenwood Springs and return	$10 00	Each Tuesday June 14th to Sept. 13th	30 Days
Glenwood Springs and return	$10 00	Friday and Saturday until Oct. 29th	10 Days
Wagon Wheel Gap and return	$10 45	Friday and Saturday until Oct. 29th	10 Days
Wagon Wheel Gap and return	$10 45	Each Tuesday June 14th to Sept. 13th	30 Days
Grand Junction and return	$14.00	Each Tuesday June 14th to Sept. 13th	30 Days
Around the Circle	$20 90	Each Tuesday June 14th to Sept. 13th	30 Days
Around the Circle via Grand Junction	$25.90	Each Tuesday June 14th to Sept. 13th	30 Days
Salt Lake City or Ogden and return	$22.50	Each Tuesday June 14th to Sept. 13th	30 Days
Salt Lake City or Ogden and return	$27 50	Daily until Sept. 30th	Oct. 31st.
California and return	$45.00	July 25th to 28th, Aug. 30th and 31st. Sept. 1st. to 7th. and 24th to 30th.	90 Days But not later than Oct. 31st.
California and return	$50.00	Daily until Sept. 30th	Oct. 31st.
Portland and return Tacoma and return Seattle and return	$50.00	Daily until Sept. 30th	Oct. 31st.
San Francisco and return One Way via Portland or Seattle	$50 00	July 25th to 28th. August 30th and 31st Sept. 1st to 7th and 24th to 30th.	Oct. 31st. But not later than Oct. 31st.

Headquarters Yellowstone Tours.
Sole Agents Clark's Tours. General Steamship Agency.
Tickets. Information. Reservations.
16 North Tejon Street.

NEWSPAPERARCHIVE®

Try a Delicious Phosphatea t

the Red Cross Pharmacy

It's the drink that "beats the heat." It isn't hot if you have had a drink of

Lemon Phosphate

at our fountain.

The Red Cross Pharmacy Company

W. JASPER MUSICK, Manager.

Suc. to

THE OWL DRUG COMPANY,

107 E. Pikes Peak Ave.

Phones Main 10 and 437. Colorado Springs, Colo.

SPECIAL SALE

This Week

Austrian and Japanese China Cups and Saucers,

15c

Van Steenbergh & Hurst.
122 N. Tejon Street.

Wall Paper

Painting

Kalsomining

W. H. Michael

Phone 394. 126 E. Pikes Peak

SHIPMENT IS STARTED

Sanitary Cups and Two Fountains Ordered by City Will Probably Arrive Tomorrow

According to a telegram received yesterday by Commissioner Frost the shipment of sanitary cups for the drinking fountains in this city, which he ordered some time ago is on its way, and will probably be here tomorrow. There will also arrive two drinking fountains one of which is to be installed at the corner of Pikes Peak and Tejon street. A new supply of cups were placed yesterday at the fountain by the First National bank, but within an hour were seized by employes of the city, in accordance with the standing instructions of the health department.

The world's most successful medicine for bowel complaints is Chamberlain's Colic, Cholera and Diarrhoea Remedy. It has relieved more pain and suffering and saved more lives than any other medicine in use. Invaluable for children and adults. Sold by all dealers.

WILDFLOWER
EXCURSION
$1.50—THURSDAY—$1.50

HUDSON MAY GO TO PEN ON OLD CONVICTION

As a result of the direct information filed against him yesterday afternoon in the district court Joseph Hudson, clerk for the F. H. Martin Drug company, will have to stand trial on a charge of violating the local option law in the sale of liquor to James Dunigan Saturday night.

This is the second charge of the same character pending in the local courts against Hudson and if convicted he may be sent to the state penitentiary for perjury to which he pleaded guilty in a previous case. At that time Judge Owen informed Hudson that he would allow him to go on suspended sentence but that if he were convicted again of violating the local option law, he would be sentenced on the graver charge. One case against Hudson will be heard in the justice court on Friday and the date of the hearing on the last charge has not been set.

A cement which is useful for fastening rubber to metal is made of one part of shellac dissolved in 10 parts of strong ammonia.

IT is pure!

That is the one thing about Ivory Soap that is of paramount importance.

It floats; it is economical; it is available for use not only in the bath and toilet, but also for fine laundry purposes—these things are important; but after all they are secondary to the one great fact that Ivory Soap is pure soap; and nothing else

Ivory Soap

99 44/100 Per Cent. Pure

LAPAN

A low close-fitting **ARROW COLLAR** for Summer

Cluett, Peabody & Co. Inc., N.Y.

MISS CAMPBELL LEADING

Heavy Vote Registered Yesterday in the Queen of the Carnival Contest Held by Moose Order

Probably the biggest increase in the Moose queen of the carnival race took place yesterday and despite all efforts of her competitors, Miss Anna Campbell still leads, with the majority of 331. Of course, there is nothing certain in an election of this kind, but from the way this young lady's friends have shown their disposition to vote, it appears a foregone conclusion that Miss Campbell will be returned the winner of the Moose contest.

It is saying much for the Moose order that its contest should arouse such interest. Originated but a short time since, the order has shown itself to be at all times progressive and enterprising and the latter fact was never more clearly emphasized than when they announced that they had contracted with a show of such a caliber as that of Col. C. W. Parker.

A better-known showman does not live, and his attractions are the very acme of cleanliness in every particular. Colonel Parker does not rely upon the old-fashioned methods of "playing to the gallery" to get his patronage, but comes out flat-footed with the statement that he has only one kind of attraction to offer, and that the one that will bear "the seal of cleanliness."

As stated before there are no shows with the aggregation that can in any way offend, and both the Moose committee and the management will guarantee this statement in every particular. Of course the popular taste will demand the latest and most up to date in the line of present amusements, and this the patrons of the Parker shows obtain without running any risk of their sensibilities being shocked.

The latest vote in the queen contest is as follows:

Miss Anna Campbell, 1,142, Miss Cecil Corkins, 811, Miss Katherine Barker, 710, Miss Druscilla Chesem, 650, Mrs. Pearl Long-Caldwell, 509, Mrs. Billie Tait, 208, Miss Hazel Brown, 200, Miss Myrtle McKister, 200, and Mrs. Clara Bell, 200.

MUST BE ABOVE SUSPICION

Kidney and bladder ailments are so serious in their consequences and if unchecked so often fatal that any remedy offered for their cure must be above suspicion. Foley Kidney Pills contain no harmful drugs and have successfully stood a long and thorough test. Sold by all druggists.

CRYSTAL PARK AUTO TRIP

See the wonderful Loops and Double Bow Knot. One mile of road on 40 acres of mountain side. Eighteen-mile mountain ride. Only $1.50.

AMERICA'S FAMOUS SHOW TRIP

Only $2.50 for the great CRIPPLE CREEK TRIP

SOMMERS ARRESTED AND CONFESSES HIS GUILT

William Sommers, alias Granger, was arrested yesterday morning by the police on a charge of having stolen a gold watch, a razor, shaving mug and a pair of trousers from Clarence Burgess, an employ of the Holland dairy. The man was arrested at the Santa Fe depot as he was about to take the train for Pueblo. When arraigned in the court of Justice Dunnington he admitted the theft and was remanded to the county jail until Burgess gives testimony.

OIL EXPERT DUE TODAY

The oil expert from the Standard Oil company, who was expected in Colorado Springs yesterday, failed to put in an appearance, but Commissioner Lawton said last night that according to information received by him the representative should be here today.

RAINS SAVE CROPS

According to reports received yesterday heavy rains prevailed throughout the eastern part of the county Sunday afternoon and evening, and the crops are practically saved for the present season. Wheat, oats, rye and barley that a fortnight ago appeared to be on the edge of ruin have revived to a degree that fills farmers with satisfaction, with indications of a good yield.

Society and Clubs

There will be prayer meeting at the Magden home in Roswell one block south of the southwest corner of the street car square, tonight at 8 o'clock.

The Ladies' Aid society of the Asbury Methodist church will give a musical at the home of Mr. and Mrs. C. L. Smith, 1202 Washington avenue, this evening. Mr. and Mrs. Paul V. West will furnish most of the program. Light refreshments will be served. Everybody invited.

City Briefs

MITCHELL FUNERAL—The funeral of Arthur Riley Mitchell, the son of Mr. and Mrs. J. A. Mitchell, who was killed aboard the United States cruiser Albany off Bremerton, Wash. last Wednesday, will be held this afternoon at 3:30 o'clock from the family residence, 836 East Kiowa street. The Rev. G. B. Stewart will officiate. The body will lie in state at the residence this morning from 10 until 12 o'clock.

IRVINE IMPROVES—The condition of H. T. Irvine, conductor of the Colorado Midland band, was reported considerably improved at his residence last night. He is said to be regaining the power of speech and is resting easy. His friends are feeling much more hopeful for his recovery.

REV. BROOKS LECTURE—The Rev. W. T. Brooks will lecture at the First Christian church next Thursday night on the subject, "Representative Men and Churches," using stereopticon views to illustrate his remarks. The Rev. Mr. Brooks is the brother of the Rev. Crayton S. Brooks, formerly pastor of the local church.

MARRIED—Homer R. Lake, chief clerk to the general superintendent of the Santa Fe railroad at La Junta, and well known here, and Miss Norma Reeves for some time his stenographer, were married yesterday morning at the home of the Rev. J. Y. Ewart, pastor of the Second Presbyterian church. They will spend their honeymoon on the Pacific coast, after which they will live in La Junta.

FUNERAL—The funeral of Rev. F. Tiedemann, aged 36, for some time a patient at Cragmoor sanatorium, who died their last Sunday, will be held this morning at 10:30 o'clock from the undertaking rooms of Fairley and Law, the Rev. Frank Hale Touret, rector of Grace Episcopal church, officiating. The interment will be at Evergreen cemetery.

BURIAL—The funeral of Mildred Ruth McMahon, the 1-year-old daughter of Mr. and Mrs. J. McMahon, 902 South Nevada avenue, who died yesterday morning at St. Francis hospital, will be held this afternoon at 2:30 o'clock at the undertaking rooms of Fleming and Patterson, the Rev. Mr. Wilson officiating.

A SMALL WRECK—A huge engine used on the through freights of the Rock Island railroad broke the rails on the siding at the foot of Cucharras street yesterday morning and turned over on its side necessitating a wrecking crew to right it. The weight of the monster proved too much for the light rails on the siding and they were twisted out of shape.

PERMISSION TO INSPECT WATER PLANT REFUSED

In Ultimatum to Denver Commission, Mr. Moffat Refuses to Sell for less Than $14,400,000.

DENVER, July 26.—The Denver Union Water company, through its president, David H. Moffat, today made it plain that under no circumstances will the plant be sold to the city for less than $14,400,000, the valuation placed upon it by appraisers in 1909.

Final announcement to this effect came today in a letter to the public utilities commission answering a request that the commission be allowed to inspect the plant.

Mr. Moffat in his letter states that the company was disappointed in the appraised valuation, feeling "utmost confidence that the value of its property largely exceeds that amount."

Permission to inspect the plant is refused because it is "ex parte" and "for a purpose publicly and openly announced to be inimical to this company."

Upon receipt of the letter the commission communicated with the mediation committee of the chamber of commerce and informed the chairman that the commission would not attend the conference arranged for 4 o'clock this afternoon between members of the commission and the officials.

Mr. Moffat's letter stated that the company would not budge from the figures, said a member of the commission.

The Pen Shop

We have won this name because we have always handled only the best makes of Fountain Pens and because our stock is sufficiently large to suit anybody's hand.

When in need of a Fountain Pen see the largest assortment in the city of Waterman Ideals and A. A. Waterman Self-Filling Pens at

OUT WEST
Printing & Stationery Co.
9-11 E. Pikes Peak Ave.

Beauty by Wisdom is a say force

DR. T. Felix Bourjaud's Oriental Cream or Magical Beautifier

Bourjaud's Dyspepsia Tablets

Personal Mention

Miss Alta Cannon of Denver spent Saturday and Sunday visiting friends in this city, after a week of camping at Minnehaha Inn.

Mr. and Mrs. H. H. Fuller and the Misses Pearl and Esther Fuller of Charleston, Ill., left Saturday for Yellowstone park after a week's visit at the home of S. W. Perryman, 1809 North Tejon street.

Mr. and Mrs. Arthur F. Falkenberg who were married yesterday at the home of the bride's mother, Mrs. L. Bacharach, 1024 North Weber street are at the Star ranch.

Mr. and Mrs. Earl E. Kibby are visiting Mrs. Kibby's mother, Mrs. L. Y. Caldwell, 1116 Grant avenue.

Mr. and Mrs. J. Allard Jeancon, 612 North Wahsatch avenue, are entertaining Mrs. Harry S. Francisco of Rocky Ford.

Dr. W. A. Jayne, Lucius M. Cuthbert and Thomas Cochran all of Denver, motored down Saturday and were guests at the Broadmoor hotel over Sunday.

J. H. Kinsley of Wagoner, Okla., is the guest of his sister here and will remain until October.

Dr. Alexander Perry and his mother are guests at the Star ranch.

Hal Bishop of the free employment bureau returned home Sunday night after a visit to Denver. He gives glowing accounts of the hospitality of the Denver Press club where he spent a few hours while in the Capital city.

Mr. and Mrs. E. W. Frost are entertaining Mrs. John Cooper, Mr. Frost's niece and Mrs. Harry Frost, his daughter-in-law, both from California.

Soreness of the muscles, whether induced by violent exercise or injury, is quickly relieved by the free application of Chamberlain's Liniment. This liniment is equally valuable for muscular rheumatism and always affords quick relief. Sold by all dealers.

WILDFLOWER
EXCURSION
$1.50—THURSDAY—$1.50

News of Local Courts

A motion to make the complaint more specific was filed in the district court yesterday by the defense in the case of Frank Cotten, administrator of the estate of the late George Hungerford, against Elmer J. and Amelia Hungerford. The suit is to determine the partnership alleged to have existed between the brothers in a transfer business in Manitou and in other transactions involving property to the amount of $30,000.

Blanche L. Hill was yesterday granted a divorce in the county court from Samuel M. Hill on the ground of cruelty, and was given the right to resume her maiden name of Miller. The couple were married in this city in October, 1908.

Judge J. W. Sheafor will leave today for Hugo to preside at the trial of four men implicated in the attempted holdup of a Union Pacific train near that town on the night of July 12.

The hearing of the defendant's motion for a new trial in the case of the Wagner-Stockbridge Mercantile and Drug company against the Owl Drug company was continued to September 7 in the district court yesterday.

WILDFLOWER
EXCURSION
$1.50 THURSDAY—$1.50

RECEPTION TO NEW RECTOR

The congregation of the Grace Episcopal church gave a reception to the new minister, the Rev. Frank Hale Touret, in the parish house on East Pikes Peak avenue last night. A musical program was given by a number of the parishioners.

France still has 11,000 men encamped on Moroccan soil.

We make a Specialty of Putting in Window

GLASS

Windshields, mirrors, plate, etc., and the price—just make a comparison.

PAINT SUPPLY CO.

Wholesale 113-115 East Bijou **Retail**

Colorado City News

FULL-BLOODED OSAGE INDIANS, "TOWHEADS"

And the Father's Name is Bryan Are Wealthy Residents of Oklahoma

Colorado City was much surprised to wake up a few mornings ago and find that in its midst was a family of real Indians. No alarm was felt, however, for it was soon learned that the family which is a remarkable one in many ways, is entirely law-abiding. In all there are 11 members, including father and mother Bryan and the nine younger ones. They are from Oklahoma, and, besides enjoying the distinction of being real Osage Indians they are all American citizens—every one.

When the government made the allotment of lands to the various Indian residents of this territory, the Bryan family came in for something over 6,000 acres of the rich prairie land in which Oklahoma abounds, with the result that they are now numbered among the rich and influential families of their section. Mr. Bryan explains to his acquaintances in Colorado City that the family has taken the house at 322 Jackson avenue merely for the summer, and that when the hot weather is over they will return to Oklahoma and put the children in school. The older children are particularly well educated, and the whole family is one of intelligence.

One peculiarity of the family, which has created some comment among its neighbors, is the fact that some of the children are typical "towheads," putting to shame some of the Scandinavians of this section. Light-colored hair is a feature not associated with Indian blood, as a rule, and their friends feel that the young Bryans are a bit original in their hirsute adornment.

STUNNED BY LIGHTNING

H. C. Kinsman had a narrow escape last Saturday afternoon, when, with his two small children, he was badly shocked by lightning while in the cottage at 2022 Armstrong avenue. The stroke knocked Mr. Kinsman to the ground, slightly stunning him, while Mrs. Kinsman and the two children were severely shocked.

Mr. Kinsman is engaged in the realty business, and this house is among those he has for rent. He was examining it, in company with his wife, and they had just finished looking at the kitchen range, when the lightning flash came, entering the chimney, tearing off many bricks and some shingles from the roof, and shattering the kitchen stove almost completely, melting a considerable part of it. None was seriously injured.

TOURIST CHARGES LOCAL MAN WITH DISTURBANCE

A dispute over tenancy of a house on Ruby avenue occurred Sunday night between Charles Early, a tourist, and Harry Anderson, a well-known carriage driver, and resident of Arensdale, from whom Early has rented the house. As a result of the dispute in which Early claims Anderson became quite violent, he swore out a complaint against Anderson yesterday, charging him with disturbance. The case will be tried this afternoon in Justice Russell's court.

COURT CASES UP

Chris Nestrum, charged by Mrs. Geda Lambert with beating a board bill will be tried this afternoon in Justice Russell's court. He is out on bond.

The case against Bob Cummings, charged with robbing T. W. Tinsloom of $20, will also be tried today, having been postponed from yesterday because of inability to secure witnesses.

COLORADO CITY NEWS NOTES

Store your goods, dust proof warehouse. C. M. Sherman.

Mrs. Mary Labis, 412 Washington avenue, is reported slightly improved from her recent illness.

Lewis Correll has purchased an interest in the Pearl Laundry company of Colorado Springs.

Prof. Emil Schmidtke has returned from an inspection of mining properties on the western slope.

Adolph Anderson and Hal Dyer, who have been working for the Golden Cycle company in Victor, have returned to their homes here.

Mrs. S. S. Wilson, 417 Washington avenue, is entertaining her grand daughter, Miss Amy Kalman of Rexford, Kan.

George M. Herndon, who has been ill for several days, is somewhat improved and is able to attend to his business a part of each day.

A number of his friends surprised Franz Berg at his home, 1120 South Fifth street, last Saturday night. After an evening of games and music refreshments were served. The lawn. Among those present were Misses Gladys Barnhart, Miss Nellie Griffin, Miss Blanche Woods, Miss Lilia Brophy, Miss Grace Sonnekson, Miss Gertrude Courtright, Miss Bertha Brown, Frank Berg, John Griffin, Vernon Brown, Ernest and Carl Emerson, Alfred Lane, Joseph and Frank Barnhart.

LOW RATES

Midland Route

POINTS IN COLORADO

Every Tuesday.

GLENWOOD

$10.00 Round Trip Fridays, Saturdays, Tuesdays.

PACIFIC COAST

$50.00 First Class, Round Trip, Daily. (On July 2 to 8, 9 to 16, 25 to 28, August 30, 31, Sept. 1 to 7 fare will be $45.00 Round Trip.) Diverse routes.

SALT LAKE, OGDEN

$22.50 Round Trip, Tuesdays.
$27.50 Daily. Diverse routes.

YELLOWSTONE PARK

$32 Round Trip, Daily.

TROUT FISHING

Half Fare for Parties of 3 or More Daily.

Trains at 11.45 a. m. and 8:45 p. m.

Pullman Sleepers and Dining Cars.

Tickets and Information
9 N. TEJON ST.
PHONE 376.

M. L. DREW, General Agent. H. E. GARDNER, City Pass. Agent.

Lightning which struck the Methodist church last Sunday night while the Epworth league was in session, caused no little fright to the members of the league. No one was hurt, however, and beyond the loss of a few shingles, the building was not damaged.

Mr. and Mrs. T. H. Correll, 427 Jefferson avenue, have received word that their son, Walter, was married last week to the daughter of a prominent merchant of Hermiston, Ore., and that Harry, another son will shortly wed another Hermiston girl, the daughter of the Methodist minister of that place.

Teething children have more or less diarrhoea, which can be controlled by giving Chamberlain's Colic, Cholera and Diarrhoea Remedy. All that is necessary is to give the prescribed dose after each operation of the bowels more than natural and then castor oil to cleanse the system. It is safe and sure. Sold by all dealers.

WILDFLOWER
EXCURSION
$1.50—THURSDAY—$1.50

Most massive, majestic and magnificent scenery in the world on THE CRIPPLE CREEK TRIP

STREET CAR CREW PREVENTS A PANIC

What might have resulted in the serious injury of a number of passengers on a crowded westbound Manitou car Sunday night was avoided by the quick wit of the conductor, A. J. Miller and Motorman Ellis Henry. The car was passing the intersection of Colorado avenue and Sheldon avenue when a bolt of lightning struck the feed wire just ahead and the motorman saw that should he stop the car it would be directly under the flaming wire carrying a heavy current. Accordingly he managed to get by the break and had scarcely done so when the wires fell to the ground.

The passengers, becoming panic stricken tried to rush out of the car. This would have been to encounter if not the dangerous wires themselves at least the charged ground and pools of water and would probably have caused serious injury to many passengers. Conductor Miller prevented the crowd from rushing out until the dangerous point was passed.

ROOSEVELT NOT GOING

Writes Mayor Avery That He Cannot Attend American Mining Congress at Los Angeles.

In a letter to Mayor Avery received yesterday Colonel Roosevelt states that he will be unable to attend the second annual convention of the American Mining congress to be held in Los Angeles, Cal., next month owing to pressure of other business. The letter was in response to one from the Mayor inviting the former President to attend the meeting and explain his ideas as to the true meaning of conservation with particular reference to the question of the purchase by the city of forest reserve land on Pikes Peak. Mr. Roosevelt expressed his regrets at his inability to attend and stated that he will reply at greater length to the Mayor's letter on the matter referred to.

WILDFLOWER
EXCURSION
$1.50 THURSDAY—$1.50

CONCERT

The W. S. Choral club under the direction of Mrs. Marion Logan will give a concert at the First Methodist church this evening, 8 o'clock.

PROGRAM

Bishoff—"Hark! Apollo Strikes the Lyre"
Choral Club
Parker—"Who Knows What the Bells Say"
Choral Club
Solo—"Their Wonderous Youth" Abt
Mrs. Chas. Fiedler
Solo—"Swallows" Cowen
Mrs. Seibert
Faning—"The Miller's Wooing"
Choral Club
Buck—"Annie Laurie"
Choral Club
Solo—"The Nightingale" Nevin
Mrs. McAllister
Solo—"Behold It Is Morn" Alyard
Miss Brown
Cowen Bridal Chorus from "Rose Maiden"
Choral Club
Solo—"La Figor" Bevignani
Mrs. Logan
Silver Offering
Faning Song of the Vikings
Miss McAllister at the piano
Mrs. Marion Logan, Director

HAVE YOUR TEETH FILLED

Before August 1st.

Until August 1st our $2.00 Platinum fillings for $1.00; our Gold fillings and Gold inlays $1.50 and up; cleaning teeth $1.00, regular charge $2.00 to $3.00

These fillings combine the best in material and workmanship and modern methods have made this work painless. A complete modern equipment and a large force make their prices possible. Our fillings in Colorado Springs and Pueblo are the largest and best equipped [illegible] the United States. [illegible] is the largest dental [illegible] in the state. We have been established [illegible] years and [illegible] references. Our new method [illegible] making artificial teeth to replace any number from [illegible] to an entire set by our [illegible] Bridge or our Cast Aluminum plates is superior to any other. This work is in a class by itself. It is the finished product of centuries of effort in perfecting artificial teeth. If you need artificial teeth investigate this method before deciding. We will be glad to more fully explain and give you an estimate. It is far superior to any other and costs no more. Get in on our Special Offer before August 1st. Dr. Shaw & McDonald, Dentists, Mt. Ivy Building, 111 E. Pikes Peak. Office hours 8 a. m. to 5:30 p. m. Sundays, from 9 to 12. Evenings by appointment. Phone [illegible] M4.

NEWSPAPER ARCHIVE®

COLORADO SPRINGS GAZETTE

THE OLDEST REPUBLICAN DAILY NEWSPAPER IN COLORADO.

Published every day in the year at the Gazette Building by the

COLORADO SPRINGS GAZETTE CO.

CLARENCE P. DODGE - - President
CHARLES T. WILDER - - Editor
M. A. ECE - - Business Manager

Entered at the Colorado Springs postoffice for transmission through the mails as a second-class matter.

TELEPHONE MAIN 215.

SUBSCRIPTION RATES:

ONE MONTH—DAILY AND SUNDAY	70c
ONE YEAR—DAILY AND SUNDAY	$7.00
ONE YEAR—SUNDAY ONLY	$2.00
ONE YEAR—WEEKLY	$1.00

ADVERTISING RATES ON APPLICATION.

The Gazette is the only newspaper in Colorado Springs which receives the full report of the Associated Press every day of the week

Advertising Representatives,
HAND, KNOX & CO.

New York	Brunswick Building
Chicago	1210-12 Boyce Building
Kansas City	Journal Building
Atlanta	Chandler Building

TUESDAY, JULY 26, 1910.

A NEW MINING ERA.

IN AN interview given on his seventy-first birthday last Friday, David H Moffat, the veteran mining man, banker and financier, predicted that Colorado mining will soon see the beginning of a rebirth which will make the coming twenty years the greatest mining era the state has ever seen. In this connection Mr. Moffat pointed out the somewhat peculiar fact that every ten years for half a century, with one exception, the mining industry of the state has been given unusual impetus by new ore discoveries.

The Gilpin County discoveries in 1859 and '60 were followed in 1870 by the uncovering of rich ore in quantity in the San Juan district which resulted in an influx to that region. Exactly ten years later Leadville startled the world and in 1890 the first discoveries of gold ore were made in Cripple Creek, resulting in the rush of 1891, while in the same year the Creede excitement put another new camp on the mining map of the state. In 1900 the state skipped its decennial quota of new discoveries and Nevada took its place, but, as Mr. Moffat observes, "all of the returning Argonauts say that Colorado is still the mistress in the mining world as far as her undeveloped wealth is concerned."

This periodicity of important discoveries with the consequent stimulation of the state's mining industry in general, seems to indicate, if there is anything more in it than mere coincidence, that Colorado is due this year to celebrate the birth of a new camp, and substance is given the expectation by the finding of rich ore in a new district near Georgetown to which prospectors are flocking by the hundreds. As a matter of fact, it is really remarkable that two decades have elapsed without the discovery of any new camp of importance, and there would be no occasion for surprise should the near future witness not one, but several discoveries of importance in new territory. It is largely a question of prospecting. There is mineral enough in the Colorado mountains waiting to be found, but there has been a lack of men to hunt for it

EVERYTHING POINTS TO A REJUVENATION.

But it is not necessary to count on the discovery of a new camp as the basis for the prediction that a new era of great mining prosperity is at hand, for everything points in that direction. The great cheapening in the cost of silver production—more than offsetting, according to Mr Moffat, the fall in the price of the metal—presages a revival of interest in that branch of mining, and with more extensive operations are sure to come new discoveries of importance, for when the drop in the white metal knocked the bottom out of the state's silver districts they were only in the infancy of exploitation. In the gold camps the outlook is even more promising. Not only are investors, both within the state and outside of it, turning their attention again to the opportunities for conservative investment in the established, producing camps of Colorado after "taking flyers," often disastrous, in Nevada, but the promise of increased production and more certain profits is held out in many ways.

Tunnel projects are opening large areas, hitherto inaccessible to exploration and development and lessening the cost of operation; the perfection of cheap milling methods is opening what is almost a virgin field in that it is making possible the profitable handling of ore that heretofore has been thrown on the dumps or left untouched, and new strikes, comparing in importance with any made in the earlier days are frequently recorded In both Cripple Creek and Leadville, for example, ore bodies have been uncovered within the last few weeks that rival any others in the entire history of the two great camps

The comparative quiescence of the mining industry in this state for the last several years has been largely due, no doubt to the attention given to agricultural development Since the state awakened to the fact that it possessed superior agricultural resources and advantages its progress in that direction has been phenomenal and an immense amount of capital that would otherwise have gone into mining has been diverted to agriculture The pendulum has swung in that direction about as far as it can and the time is propitious for mining again to receive the share of attention to which it is entitled Colorado owes much of its rapid agricultural development to the employment of money made out of its mines and it is now in position to devote in turn to mining a share of the profits from its farms and orchards

Taking everything into consideration there is ample reason not only for belief that the state is on the threshold of another great mining era, but for anticipation that it will be little short of a boom. And the most gratifying feature of the situation is that the boom will be based not on prospects but on production and profits It will be a kind of a boom—rare enough, indeed that has a solid foundation and will be of substantial and lasting benefit to the state For the days of wildcatting in Colorado have long since gone never to return, and its mining industry is conducted on a legitimate business basis such as not only invites capital but assures fair and consistent returns

THE GENUINE ROCKY FORD.

THE luscious Rocky Ford cantaloupe is to be on the market again within three or four weeks, perhaps a little sooner Word comes from the Arkansas valley that melon growers are sending out requests to all parts of the west for hands to help them pick and crate cantaloupes and as usual hundreds of men who are now out of employment are flocking to Rocky Ford, Swink, La Junta, Fowler, Las Animas and Lamar to harvest the crop. This will keep them busy for only a few weeks but when that work is done the same army of laborers will find employment in the beet fields and sugar factories that are to be found all along the valley as far as Garden City, Kan

Growers of the Rocky Ford cantaloupe declare that their prospects are brighter this year than ever before, not only does the crop promise to be larger than in any past year but the demand for the fruit is greater and the quality better on account of the favorable weather conditions that have prevailed all summer in the Arkansas valley This is good news good news to Colorado as a state and to the Rocky Ford district in particular, because cantaloupe growing has become one of the most profitable industries in the state and is a special source of revenue to the farmers from Pueblo clear through to the Kansas line.

No doubt the increasing demand for the genuine Rocky Ford melon results largely from the action of the Department of Agriculture in ruling that only cantaloupes actually grown in the Rocky Ford district, which includes the Arkansas valley for a distance of approximately 100 miles either side of the town of Rocky Ford, shall be known and marketed as such. This step was taken for the express purpose of protecting Rocky Ford growers. For years in fact, almost since the Rocky Ford cantaloupe made its enviable name Texas, Arkansas, Arizona, California and other states which are incapable of producing such a delicious fruit, have been shipping to the eastern markets cantaloupes that were labeled "Genuine Rocky Fords" but which were as much unlike the real product as a cucumber is unlike a squash. This meant, of course, that incalculable harm was done to the Arkansas valley growers and that "Rocky Ford" meant little or nothing; big, yellow muskmelons were frequently sold under this label and the consumer who was not familiar with the real "Rocky Ford" soon came to believe that the much-boasted melon was no better than could be grown almost anywhere else in the United States.

The ruling of the Department of Agriculture will change all this and before long the Rocky Ford cantaloupe will again attain the place that it once held It is without an equal because of the peculiar soil and climatic conditions under which it grows; no other state has the proper combination to produce even a good imitation, and the growers of genuine Rocky Fords are entitled to the protection they have been given as are consumers to the matchless melons they are now sure to get when they ask for "Rocky Fords."

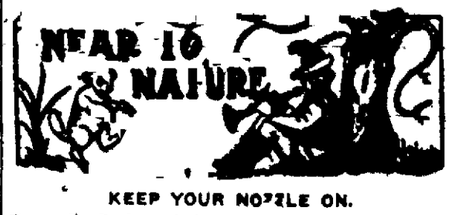

KEEP YOUR NOZZLE ON.

From the Goshen (Ind.) News-Times.

Anybody caught sprinkling without a nozzle, will be shut off until further notice. By order of the committee.

EVIDENTLY OUT FOR A RECORD.

From the Muscatine (Ia.) Journal

Charles Weaver and wife of Gladwin are the parents of another girl since the 27th.

FLY-TIME FANCIES.

From the Louisville Courier-Journal.

In the light of what has been learned about the housefly there is no longer any excuse for the gay insouciance of the poet who wrote a summer boarding-house lyric in which these lines occurred

Here, sir, is your currant pie
Alternating currant pie,
First a currant, then a fly,
'Neath the crust, alternate, he.

PROPER USE OF HOT WEATHER.

From the Cleveland Plain Dealer

What if it is hot? Summer's supposed to be hot And to a soul properly tempered with philosophy and common sense such weather is like the frosting on the cake of summer

Fear of sunshine is probably a relic of the cave days. Now we know that dark caves are unhygienic and melancholious The present generation is slowly acquiring a taste for the sun. Sun worship was probably the first of all religions, and we seem to be swinging back to it

For be it known that all health as well as all energy, comes from the sun Sunshine is the mightiest force for physical comfort and happiness, if you don't take to much at once. And if you accustom yourself to it gradually, you can't get too much Properly seasoned and tanned, one can soak up unconscionable quantities of sunshine with measureless benefit to body and soul.

The morning's the time After an hour or two in the park on the water along a country road or lying at length on one's own lawn, there need be no fear of a climbing thermometer The material basking renders one immune, and after that the hot afternoon sun is not a furnace fire beating down on throbbing heads it is merely a genial warmth And the hot office, after the sunny inoculation seems cool One can work in serene comfort, even though there be no electric fan

Don't run away from the sunshine and curdle your insides with ice water That policy is idiotic Get used to the sun and then you can enjoy the summer and do just as much work as at any other time of the year

THE FUNCTIONS OF QUARANTINE

From the New York Tribune

The reported improvements at the quarantine station of this port are commendable The vast majority of the million immigrants and tens of thousands of other visitors and travelers who enter this country yearly enter through the port of New York and it is chiefly here that watch and ward must be kept against the importation of pestilence It goes without saying, therefore that the various establishments on Hoffman and Swinburne islands should be of the best possible construction equipment and management

At the same time the essential functions of quarantine should not be overlooked nor prevented Quarantine is not meant to be and should not become a place for the acceptance and treatment of sick persons from other countries who have that is to say, fallen sick when they started Rather is it so far as they are concerned, a place at which they are to be sent back to their homes It is generally speaking a place for the examination of all passengers who are suspected of ailments, for the detention of those who are found to be suffering from some disease for the sending back of those who come hither as invalids and for the treatment of those who developed certain maladies on the voyage and who cannot be otherwise cared for

Humanity and justice do not require this country, and prudence and patriotism forbid it to let itself be made a lazaretto for the unsound and crippled and plague smitten of all the world Such persons, wherever they are are to be regarded with pity and kindness But it is no kindness to them to 'dump' them on an alien shore to become charges upon the charity of strangers while it is a gross unkindness and injustice to all the inhabitants of the country to which they are thus shipped. Strict enforcement of strict rules at quarantine is not a reproach but a credit to the nation.

I am the blithe and cheerful skate who always has to pay the freight I labor in the heat and dirt, and wear a faded flannel shirt and eat my dinner from a pail and pick my molars with a nail and use my whiskers if I'd brush from off my chin the corn meal mush. And well dressed sports come up and say "Wie gehts, my worthy friend, good day We run for office, and we hope that you will harken to our dope and help elect us on that day when all the voters put in hay And if we win we'll lift the tax that's burdening the workers backs It is our sweetest hope and dream, to fill with mince pie and ice cream and codfish balls, and pickled whale, the laborer's tin dinner pail O sturdy toiler, vote for us, and we will raise the blamedest fuss, and put up forty kinds of fights, until we've got you all your rights' I've listened to this sort of bunc, they've loaded me with fairy junk, year after year since I was young, what working man has not been stung? I've voted for so many guys who promised that they'd help me rise to heights of affluence and ease! Just pass my dinner bucket, please. See what's inside—a naked bone, some hay and a slab of pone

THE TAXPAYER

WALT MASON.

Copyright, 1910, by George Matthew Adams.

The Daily Chit-Chat

On one of my friends dressing tables stands a little wooden bank.

Every time she says the word "bet" a nickel goes into it.

When she says, "What do you know about that," it tinkles to the tune of a dime.

Several minor offenses are paid for by pennies. Among them is the use of the word "absolutely." Not that there is anything objectionable in that word. Merely that she has caught herself using it to an absurd degree.

When the bank is as full as it can hold its contents are to go to the Salvation Army.

How does that strike you as a combination of self-improvement and charity?

Probably you don't say "you bet," or, "What do you know about that," or "absolutely," but you undoubtedly have some such mannerisms of speech that it would improve you to be rid of.

And maybe you are not a patron of the Salvation Army, but doubtless you can find some other charity that will know how to use your mannerism money.

* * * * * *

The bump of observation is one of the most valuable assets for business or professional success that anyone can have.

Do you possess it?

If you don't, perhaps you will be interested in a method of acquiring such a bump that a man I know has taken.

Only he calls it "developing my observation muscles."

"About half a dozen times a day when I walk past a shop window, and look in, as everyone does, instead of just glancing casually over it, I make myself try to see and retain just as much as I can.

"Then, when I get past, I try to see how many articles I can remember.

"At first it was only half a dozen, but now I can remember fifteen and twenty, and sometimes a good many more.

"Of course that's conscious observation, but I find it's training me to do a good deal more unconscious observing, too."

* * * * * *

Baby was awful hungry.

Indeed he had been crying for his bottle for half an hour before feeding time.

And yet when his mother gave the bottle to him, what do you think that baby did?

Why pushed at it and thrust it away with all the strength of his chubby little hands.

If his mother hadn't held it tight he would surely have pushed that bottle right onto the floor.

"But I thought he was awfully hungry What makes him push it away" I asked in wonder.

Baby's mother laughed 'He is hungry.' He just doesn't know he is pushing it away," she explained "He doesn't understand direction very well yet"

Can it be there are some of us who are a bit like great big babies treat our blessings and the things we really want very much like this little baby did?

I wonder.

RUTH CAMERON.

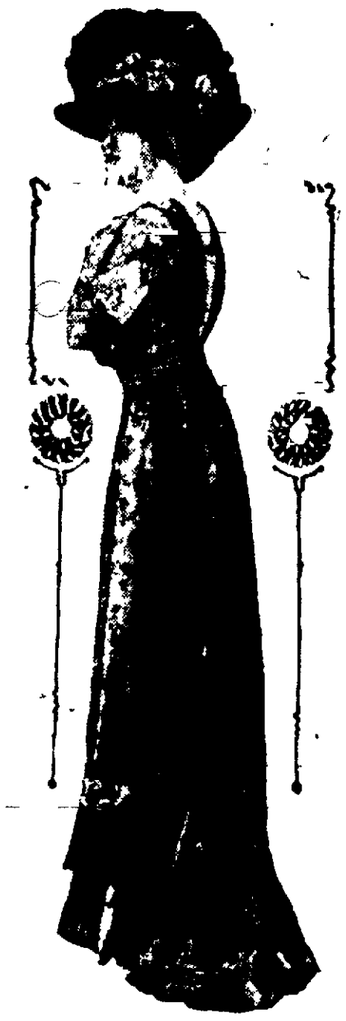

Superb Costumes Are Worn at the Large Hotels in the Evening.

At places like Atlantic City, Saratoga and Narragansett where the visitors represent the wealthy class from cities all over the United States many magnificent toilettes are in evidence for the land concert in the evening and gowns as handsome as the one pictured are an ordinary occurrence. Gold black chantilly lace has been draped over gold silk to form this luxurious costume which is further enriched with gold embroidery.

Enthusiasm

does not cost the usual hot weather effort when attired in athletic underwear.

Athletics here in

Tupiece suits, 50c to $2.75 the garment.

Union Suits, $1 to $3 the garment.

The much advertised lines will be found here. Indeed, you'll be pleased with our splendid showing.

GANDY'S

WEDDING GIFTS

We make a specialty of fine sterling silver, rich cut glass, and artistic pottery, suitable for bridal gifts. A gift from our store is doubly appreciated, for our name is put on only the very best.

Arcularius & Co.
Jewelers
9 South Tejon St.

TENT COTTAGE HOMES
105 Cheyenne Road
Equipped for light housekeeping, water inside, electric lights and gas Adapted for the care and treatment of tuberculosis in all stages. City office, 88 Bank Bldg.

Men's Suits
Thoroughly Cleaned
$1.00
HUNTER'S
Phone 1364. 129 N. Tejon

Special prices on articles for summer use.

The Busy Corner
PHONE 4.

MEET HERE TODAY

Colored Knights of Pythias of the State Will Be Addressed by the Mayor.

The three days' session of the annual state grand lodge meeting of the Colored Knights of Pythias will open this afternoon, when Mayor Avery will deliver an address of welcome in the Temple theater. Delegates from all parts of the state will attend

CRYSTAL PARK AUTO TRIP.

Road now open to Eagle's Nest, affording a Grand Panorama of entire Pikes Peak Region. Only $1.50.

WILDFLOWER
EXCURSION,
$1.50—THURSDAY $1.50.

Always Something New

No matter what the time of the year there is always something new being received at this store. We keep in constant touch with whatever the leading jewelery manufacturers produce and if these new things have merit you will find them here forthwith. Ask us to show you some of the new things we have recently received.

The Johnson Jewelry Co.
"Colorado Springs' Metropolitan Jewelry Store."

EXCELLENT CONDITIONS SHOWN IN THE REPORT

Superintendent C. W. Deacon Gives Review of Year's Work at Union Printers Home

One of the interesting features of the annual convention of the International Typographical union at Minneapolis August 8 to 13 will be the annual report covering the workings at the Union Printers home in this city for the year ending May 31. This report has just been completed by Superintendent Charles W. Deacon and contains some very interesting figures Included in the statement is the annual report of Dr D. L. Christopher, physician at the home, which shows that good work is being done there in the sanitary line

During the last year $97,276.32 was spent Of this sum, $76,029.25 was for regular expenses while the remainder was expended for permanent improvements, such as the construction of the new library addition.

The itemized statement of expenses reads as follows:

Table of Expenses

Groceries	$12,415 58
Meats	8,587 30
Clothing	2,969 29
Drugs and medicine	837 92
Heating and lighting	4,060 84
Hay, grain and feed	2,473.83
Furnishings	2,658 49
Wines and liquors	42 25
Sundries	1,026 63
Books and stationery	420 34
Ice	300 79
Pension	3,641 00
Burial	814.98
Farm, garden and lawn	434.83
Transportation residents	2,300.55
Salaries	17,977.71
Laundry	181.51
Telephone and telegraph	234 19
Dentistry	102.50
Transportation superintendent	83.00
Spectacles and repairs	24.10
Water	475.00
Insurance	753.30
Library account	177.31
Contingent fund	130.90
Building, tools and repairs	4,584.31
PERMANENT IMPROVEMENTS.	
Library addition building	22,691 19
Library addition furnishings	4,165 83
Sundry permanent improvements	1,821.12
Total	$97,276.32

EXPENDITURE BY MONTHS.

June	$ 7,878.32	January	$ 6,503.29
July	8,364 98	February	6,295.22
August	9,239.90	March	4,019.79
September	8,709 90	April	5,572.97
October	13,241 69	May	5,172 82
November	11,079.90		
December	9,751.14	Total	$97,276.32

In Mr. Deacon's report also appears the following paragraph concerning the home's live stock

"The home's herd of Holstein-Friesian cattle is in splendid condition, and consists of 27 head We also have six horses and 600 chickens. During the year the cattle have yielded 14,320 gallons of milk, worth $5,558 76, and 1,262 pounds of veal valued at $142.57. From the chickens we have secured 1,383 dozen eggs, worth $448.60, and 506 pounds of poultry, worth $105.40, making a total value of $6,252.34 for dairy and poultry products Deducting the cost of feed and dairyman's salary, $2,067.60, leaves the home a profit of $4,184.74 It is an incalculable advantage to the home to have an assured supply of pure milk and fresh eggs, as these articles are essential in the dietary of a tubercular patient"

Dr. Christopher's report, in part, is as follows:

Medical Report.

"Our medical records for the past year show the most satisfactory results attained in the history of the sanatorium While the usual number of incurable cases have been received, a greater number of cures have been effected and more patients showing a marked improvement have vacated, than in any corresponding period of the home's existence. Our statistics for the year show 12 tubercular patients cured, 21 who have left the institution with the disease arrested, and five sufficiently improved to warrant them in returning to active life In addition, there are now under treatment in the sanatorium at least 10 patients who are improving rapidly and will soon go out in good condition These results are gratifying, and a happy advance over past achievements of the hospital

"Considering the advanced age of the majority of the main building residents they have done well A large percentage of the men in this department are well preserved and in excellent health

"If the medical certificates accompanying applications for admission were trustworthy, a great deal of suffering and real torture could be prevented by advising far-advanced cases to remain at home with their families and friends, where their meager strength would be conserved, instead of exhausting it by the fatigue of a long journey, when improvement is an impossibility

"It gives me pleasure to state that the home has been free from epidemic disease and that the mortality rate remains remarkably low considering the number of aged residents and the many incurable cases admitted."

"The trip that ban' upts the English language," $2.50

Change your plans.

When you are at home you never have the time at your disposal that you have now. There are a great many interesting things in our stock that are not procurable in your home town. Any one of your relatives or friends would like one of these pieces. Don't you think that now would be a good time to make your gift selections for next Christmas? Avoid the usual crush and dissatisfaction. Choose gifts that will win greater appreciation because they are different. If not convenient to take them now, a ten per cent deposit will hold them subject to your order.

Ashby & Co.
"The Gift Shop"

It Is Curious

But true, that we enjoy the highest reputation for cleaning and dyeing, in a superior manner, the most delicate and dainty fabrics that are brought to us. We do the work quickly, too, at a fair price.

Stock DYERS & CLEANERS
Telephone 849.
13-15 West Bijou Street.

UNDERWEAR, medium or light weight, $5, $4, $3, $2, $1 the suit.

All the Good Styles

SHIRTS of quality. Try ours. $4, $3, $2, $1.50, $1.

and weaves in straw hats. China split yachts, $3; Belgian and Swiss split yachts, $5, $4, $3. Bankoks $8, $7, $6; fine Milans, $3.50. Panamas from $12 down to $5.

Soft and stiff hats for Fall, 1910 are here.

Money Cheerfully Refunded

Gorton's

113 East Pikes Peak

ALFRED PICK, 67 YEARS OLD, DIES; LEAVES BIG FAMILY

Alfred Pick of 509 North Tejon street, died this morning of intestinal trouble. He was 67 years old, and is survived by a widow, Amelia, and 9 children Mrs. O. S. Brewster of Salt Lake City A. W. Pick of Denver, and W. A. Pick, Phillip A. Pick, and the Misses Edith, Jennie, Daisy and Elsie Pick of this city.

Mr. Pick was a native of Derby England, and came to this country 35 years ago, settling in Providence, R. I. which he left six years ago to come to this city

The funeral will be held from the residence Wednesday morning at 10 o'clock the Rev William Couden of the Christ Universalist church, officiating. Interment will be in Evergreen cemetery.

Russia leads the world in the production of barley with the United States second

CONSTIPATION

MAY BE PERMANENTLY OVERCOME BY PROPER PERSONAL EFFORTS WITH THE ASSISTANCE OF THE ONE TRULY BENEFICIAL LAXATIVE—SYRUP OF FIGS AND ELIXIR OF SENNA, WHICH ENABLES ONE TO FORM REGULAR HABITS DAILY, SO THAT ASSISTANCE TO NATURE MAY BE GRADUALLY DISPENSED WITH WHEN NO LONGER NEEDED, AS THE BEST OF REMEDIES, WHEN REQUIRED ARE TO ASSIST NATURE AND NOT TO SUPPLANT THE NATURAL FUNCTIONS, WHICH MUST DEPEND ULTIMATELY UPON PROPER NOURISHMENT, PROPER EFFORTS AND RIGHT LIVING GENERALLY.

TO GET ITS BENEFICIAL EFFECTS, ALWAYS BUY THE GENUINE. SYRUP OF FIGS AND ELIXIR OF SENNA MANUFACTURED BY THE

CALIFORNIA FIG SYRUP CO.

FOR SALE BY ALL LEADING DRUGGISTS ONE SIZE ONLY PRICE 50¢ A BOTTLE

NEWSPAPER ARCHIVE®

Buying a suit now you doubtless plan to wear it two seasons. You can wear these good clothes as well next season as this.

Every suit is a this season's suit.

A large part of the showing here are models fashioned in mid-season.

Styles that are as correct a year hence as now.

Fashioned from wear-resisting all-wool fabrics.

Patterns that are pleasing, correct, exclusive here.

Fifteen to fifty-three fifty.

Perkins Shearer Co

Bath Towels

Do They Come Home SOFT AND FLUFFY?

Note the effect of the

New Shaker Drying Process on Towels, Blankets and Woolens

This equipment now installed at the

Colorado Springs Laundry

Opposite Court House
Telephone Main 66

OLD SHOES MADE NEW.
By the only Goodyear System in the city.

Work called for and delivered.
ELECTRIC SHOE FACTORY
Main 1853. 20 E. Huerfano St.

DRUMMERS' SAMPLES
Ladies' Wearing Apparel
Easy Payments
133 East Huerfano Street

THE MODERN SHOE SHOP.

Phone Main 1276.
Quality First—Work at Moderate Prices

Business wrinkles removed by National Cash Register systems. It is better to be safe than sorry. Most merchants carry insurance to protect themselves against a fire. Why not insure the safety of your money that you spend your life and sell your goods to get? A postal card to W. E. Westland, "The Cash Register Man," will receive prompt attention. 516 17th St., Denver.

REGULAR $5.00 GOLD FRAME SPECTACLES FOR $1.00.
Fitted to your eyes by expert opticians.
PIKES PEAK PHARMACY,
115 E. Pikes Peak Ave.
No Charge for Examination

CRYSTAL PARK AUTO TRIP.

Autos leave on the hour, 8:00 a. m. to 5:00 p. m., from Station near Soda Springs Pavilion, Manitou. Round trip rate only $1.50.

WILLIE COLLIER COMING

The son of Willie Collier, the great actor, attended by his aunt, Miss Katharine Marr, has been visiting for several days at the Broadmoor hotel and is anxiously awaiting the arrival of his parents from Seattle, Wash., within the next few days. The boy is 8 years of age and has just recovered from an attack of fever at the Steele hospital in Denver.

The actor has signed a contract for a four weeks' engagement at Elitch's Gardens in Denver, opening about August 8, and will spend the time from his arrival here and the date of the first night of "The Patriot" with his son at Broadmoor.

Stomach Trouble?

If you suffer from indigestion, try the

GRALFENBERG PILLS

You will be cured to stay cured. They act gently and pleasantly, restoring tone and vigor to the system.

All Druggists.

SAYS CONVICTS ARE NOT UNTRUSTWORTHY

S. A. Giles, a Ranchman, Believes Recent Criticism of Them Was Too Warsh.

Indignant at what he calls "unwarranted criticism," S. A. Giles, a ranchman located 10 miles south of Colorado Springs, last night made a statement regarding the state convicts who are employed on the Colorado Springs-Canon City road. Mr. Giles left last night for Grand Junction on a short business trip, and his statement was made just prior to his departure.

For several months the main camp of the convicts has been located on Giles' ranch.

All the time they have been there," said Mr. Giles, "I have never had the least bit of trouble with them. They work hard all day, and at all times when they are not at work they keep strictly to themselves and mind their own business.

"They are especially careful of property. They have been on my place for several months, and have had to pass through fruit tracts where they could easily hurt the trees if they cared to. Instead, they always take particular pains not to injure them, and, so far as I know, they have never even taken an apple without permission. In fact, they have been so well behaved that I have given them the freedom of my ranch on Sundays to hunt rabbits and for recreation, and they appreciate this greatly.

"They are wards of the state, and, therefore, cannot answer back when criticism is made of them, most of which they do not deserve. It is for this reason that I think others should take their part once in a while.

"It does not seem fair to characterize them as dangerous characters, especially since they have proved themselves to the contrary. They are in camp largely on their own honor, and this word of honor they have given is stronger to them than a hundred armed guards would be.

"My property is worth as much to me as any other ranchman. And I am perfectly satisfied that these men should stay on my land as long as they care to. The main thing is that justice should be done them, even though they have been unfortunate and have gone outside the law."

HOBBLE SKIRTS ON DISPLAY AT APPEL'S

"I love my pleated skirt, but oh you hobble skirt!" Dame Fashion, always on the lookout for something new and attractive, has her latest creation, the hobble skirt, on display in the J. S. Appel Suit and Cloak company's show windows, where they are attracting much favorable attention. The new skirt gives promise of becoming very popular, being designed to please the eye of feminine and masculine alike. It is drawn in tightly just above the ankles of the wearer and allowed to drape gracefully around the figure, giving a very stunning and pleasing effect.

The new hobble skirt is the rage in Paris and other fashion centers and is shown for the first time in this city by the J. S. Appel company.

When the stomach fails to perform its functions, the bowels become deranged, the liver and the kidneys congested causing numerous diseases. The stomach and liver must be restored to a healthy condition and Chamberlain's Stomach and Liver Tablets can be depended upon to do it. Easy to take and most effective. Sold by all dealers.

CRYSTAL PARK AUTO TRIP.

Take this Trip and see what it means to build an Automobile Road through the Rockies. The grandest mountain trip in the world. Only $1.50.

WILDFLOWER
EXCURSION,
$1.50—THURSDAY—$1.50.

IN GOOD CONDITION

Representatives of State Board of Charities and Corrections Praise Local Jails.

As representatives of the state board of charities and corrections Mrs. Mary Coates of Denver and Mrs. A. E. Powers of 528 West Pikes Peak avenue visited the city and county jails here yesterday, and were much impressed with the condition of order and cleanliness in both places. They paid special attention to the sanitary conditions, with respect to light and ventilation, and stated that both institutions are far above the average standard in these matters. They will make a tour of the state.

GETS CHECK FOR $1,000 AS BIRTHDAY PRESENT

J. H. Bridger, of the Bridger grocery, at 24 North Tejon street, yesterday received a check for $1,000 from his uncle, J. C. Bridger, of Joplin, Mo., as a birthday gift. According to the plan of the uncle, who has 13 nephews, he will give each of them a birthday present of the same size as the one received yesterday.

As far as [illegible] Afflick [illegible] is inhabitant to each 11 square miles.

TELLS OF LIFE ABOVE CLOUDS IN THE ROCKIES

Cog Road Employe Writes Interesting Article for Popular Magazine.

Under the title, "Living Above Timber Line," Mrs. M. E. Soth, wife of an employe of the Pikes Peak Cog road, has written for the August number of "Outdoor Life," a very interesting article on the vicissitudes of life above the clouds in the Rockies.

The Soth family have for years been connected with the Cog road, and have made their residence for the greater part of the year in a cosy bungalow, well above timber line, along the right of way of the Cog road. The sketch is profusely illustrated with half-tone cuts of scenes on the slopes of Pikes Peak and along the track of the Cog road, while a large picture of the summit of Pikes Peak, and one of the cog wheel trains heads the article.

In this connection, reports from the Cog road management, which recently inaugurated the "Cog road kodak contest" with a prize of $50 in gold for the best picture taken of any scene along its lines, indicate that the contest has roused no end of interest among the summer visitors to the Pikes Peak region, and Contest Manager Tschudi confidently predicts that his department will have several hundred entries before the close of the present season.

Manitou Park hotel now open; 13,000-acre ranch, riding, driving, fishing, billiards, bowling, tennis; an ideal place to rest; beautiful pine forest. Telephone or write Manitou Park hotel, or C. A. Pollen, Manitou.

Hotel Navajo now open on both American and European plans.

GARCIA'S GRANDSON HERE

Relative of Late Cuban General Is Spending Vacation in Colorado Springs.

Gabriel G. Garcia, son of H. Garcia of the Wall Street brokerage firm of Garcia brothers, is registered at the Alamo hotel, and, following a custom of the last four years, will spend his vacation in the Pikes Peak region. Upon his arrival several days ago he was accompanied by his brother, J. G. Garcia, who left soon after for a visit with friends in Denver.

Garcia is a grandson of the late General Calisto Garcia, and is related to many prominent Spaniards. He is a graduate of a military school in Paris, and attended Oxford university. He is very much given to athletic pursuits, and is a member of the New York Athletic club and the Missouri Athletic club of St. Louis.

Manitou and Pueblo mineral waters delivered. Phone 588.

For Rent—Lease on room 607 Exchange Bank building. Inquire Room 720.

BACK TO PUEBLO

Oliver Neeley, Insane Youth, Was Out on Parole. Mother Arrives in City.

As a result of an examination yesterday by County Physician E. L. McKinnie, Oliver Neeley, the 19-year-old student of Colorado College, will be remanded to the state insane asylum at Pueblo, from which he was released on parole several months ago. Neeley, who became violently insane yesterday in the county jail, to which he was sent from the city jail on Sunday, has twice been paroled from the asylum. His home is in Montrose, and his mother arrived yesterday to assist in caring for the unfortunate youth. He will be taken to Pueblo today.

MARRIAGE LICENSES.—Marriage licenses were issued yesterday to John Tammey of Elizabeth, Elbert county, and Miss Olive Ketzlin of Lansing, Mich., and to R. B. McNaughton of Wichita, Kan., and Martha Munn of Carthage, Mo.

CURE OF ECZEMA AND DANDRUFF

By One Box of Cuticura Ointment and One Cake of Cuticura Soap. Head Perfectly Clear.

"I am pleased to inform you that I have been cured by Cuticura Soap and Ointment. Since I was a boy I have suffered with dandruff, not only from the itching but from its disagreeable appearance in a scaly form all over my head. I had to brush it off my clothes all day long. I used every kind of preparation supposed to cure dandruff, also scalps and shampoos, but it seemed to me that, instead of improving with these remedies the dandruff increased, even my hair began to fall out and the result was that two months ago I became disgusted on my scalp.

"I suffered so from this that as a last resource I thought I would try Cuticura Soap and Cuticura Ointment. They had the most gratifying results for I had used only one box of Cuticura Ointment and a single cake of Cuticura Soap when I was cured, the eczema and dandruff were gone and my head perfectly clear.

"I can assure you that so long as I live no other soap than Cuticura will be used by me and all those near to me. I will also add that I will always use Cuticura Ointment as a dressing for the hair. I feel that you should know of my cure and if you desire you may use this as a true testimonial which comes from a sufferer of thirty years' standing. I will be happy to tell any one of my experience in order to assist those who may be suffering from the same disease." (Signed) Acevedo General Commission Merchant, 59 Pearl St., New York, Apr. 21, 1910.

Cuticura Remedies sold throughout the world. A sample of Cuticura Soap (25c) and a box of Cuticura Ointment (50c) are sufficient for a cure. Cut this out. Write on it your name and address. Mail to Cuticura Remedies, Dept. [illegible], Boston, Mass., U. S. A., for a cure of any form of skin or scalp disease. Sold by all druggists.

OFFICIAL START WILL BE MADE THIS MORNING

Sociability Interstate Automobile Run Begins at Kansas to Colorado.

Early this morning, from Hutchinson, Kan., the official start of the Sociability run of Missouri, Kansas and Colorado automobilists and good roads enthusiasts in general will be made, and if the schedule is carried out, the automobilists, between 300 and 400 strong, will arrive in this city tomorrow night. The plans call for a stop here during the night, and the travelers will then proceed to Denver, where a big good roads celebration, in honor of the opening of the Crags Canon road near Boulder, will be held.

There will be only a few machines when the start is made and of these, a number will belong to Missouri people. As the run proceeds however, other machines will join the run, as the various towns are touched so that when Denver is reached it is expected that more than 100 machines will be in the procession.

The route from Hutchinson takes in the following towns: Sylvia, Stafford, St. John, Macksville, Lewis, Belpre and Kinsley, on the first day, and Cimarron, Garden City, Lakin, Syracuse, Holly, Lamar, Dodge City, La Junta, Canon City and Colorado Springs on the second day.

Elaborate exercises in honor of the opening of the road near Boulder have been arranged. They will follow out, to some extent, the program at the recent Canon City-Colorado Springs road celebration. Among the speakers will be Governor Shafroth and other high state officials.

Foley's Kidney Remedy will cure any case of kidney and bladder trouble not beyond the reach of medicine. No medicine can do more. Sold by all druggists.

July and August SPECIAL

Dern's Perfect Ice Tea 38c lb.

5 lbs. $1.75; 10 lbs. $3.30

A combination of China, Japan, Ceylon and Congou Teas scientifically blended in the proper proportions to produce a liquid of good body and of delightfully fine flavor.

Dern Tea and Coffee Co.
Freshly Roasted Coffee.
29 So. Tejon St. Phone 575.

Wilbur's

The Wilbur Way

Applied to all lines of washable dresses affords a chance to secure anything needed for the heated term at about what materials alone cost. This season's correct things including

All Lingerie Dresses
All Lace Dresses
All Washable Dresses
All Washable Suits

on sale this week at exactly

½ Price

Dozens of garments from which to choose at prices ranging regularly from $7.50 to $97.50 each, but at the sale prices costing buyer only $3.75 to $48.75 each. Besides the general cut to half price, giving free choice of all lines there are a number of odd lots selling at even greater reductions, but quantities are too small to mention.

All remaining summer stock of

Wool Suits, Wool Dresses, Silk Suits, Dresses and Costumes, Street Coats, Separate Skirts, Capes, etc., now

Half Price or Less

You are cordially invited
to attend a
Demonstration of Fireless Cookers
at Our Store on
Tuesday and Wednesday
July 26 and 27

In Our West Window We Have Pie, Cake and Biscuits Baked in Our Fireless Cooker.
Tuesday—We will Roast Beef and Bake Potatoes. Something New every Day.

Lady Demonstrator
Comfortable Chairs Provided for the Ladies

G. S. BARNES & SON
111 East Pikes Peak Avenue

EXTRAORDINARY SALE of Ostermoor Mattresses and Brass Bedsteads

OSTERMOOR
BETTER THAN HAIR — BUILT NOT STUFFED
MATTRESS

In recent years Ostermoor & Co. have had a sale every winter of their extra grade mattresses, and last year they sent us a part of the lot for a special sale in March and arranged to do so this year. The mattresses were delayed, however, and are just arriving, so that our sale is three months later than expected. We therefore place them at once on sale at exactly the Ostermoor Sale Price, and have every size in their superior quality and weight at sale prices.

We also offer exceptional values in Brass Bedsteads ranging at $15.75, $21.50, $25, $26.50, etc.

THE FRED S. TUCKER FURNITURE CO.
106-108 N. TEJON STREET. COLORADO SPRINGS.

COMING INTO HIS OWN

Colorado Springs, Together With Pikes Peak Region, Visited by Many Journalists.

Business men in Colorado Springs who have been paying close attention are satisfied that the tourist travel to Colorado Springs is becoming normal, and that by September, the general average of visitors will be up to the standard set in former years.

The registers at the principal hotels in the thriving city of the Pikes Peak region show that all comfortably filled at this time. In addition, the records of the various real estate offices show that there are more houses rented for from one to four months at this time than at the corresponding time last year.

According to postoffice statistics, the business for July will exceed that for the same month last year. The postoffice is a good barometer as to the number of visitors in the city. The number of persons applying to the general delivery windows for mail, and there are many tourists, is increasing daily.

LAND ON DENVER, LARAMIE AND NORTHWESTERN—NEW OPEN FIELD OPPORTUNITIES FOR LAND SEEKERS

Those who are looking for a good real estate investment will do well to investigate the opportunities offered at Milliken, the new town on the Denver, Laramie and Northwestern railroad. Town lots of 5, 10 and 20 acres are now being offered for sale at prices that make it a sure and profitable investment. We will run an excursion to Milliken next Wednesday. Call at our office at 15 North Tejon street and allow us to explain our proposition and free transportation plan.

AGRICULTURAL COLLEGE

You will find the secretary now staying at the court house.

EXPECT OIL SOON

Springs Men Hope for Strike at Falcon Above 1,500 Feet. Now 700 Feet.

Favorable indications of oil in the well being sunk near Falcon by the Falcon Oil company, are reported by C. T. Fertig of this city, who made a visit to the well on Saturday. The gas which was struck last week is still flowing from the well, and the bailings show a large mixture of crude oil. Although the well is now down only about 700 feet, the indications are better than have ever been shown in the various borings in this county, and the men in charge expect to strike oil at less than 1,500 feet. The company is financed by F. B. Young, J. B. Orris and company, Mr. Fertig and other Colorado Springs men.

A [illegible] WEEK

Mr. J. S. Bartell, Edwardsville, Ill., writes: "A few months ago my kidneys become congested. I had severe backache and pain across the kidneys and hips. Foley Kidney Pills promptly cured my backache and corrected the action of my kidneys. [illegible] Foley Kidney Pills and I [illegible] heartily [illegible] all druggists.

A TRUSS THAT FITS

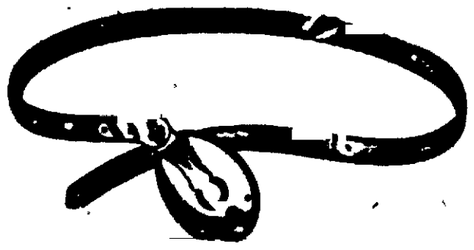

and feels comfortable and guaranteed to outwear other makes; is the kind we sell.

Sole Agency.

Prompt Pharmacy

S. W. Corner Cascade and Huerfano.

Phone 1770.

ANNEX

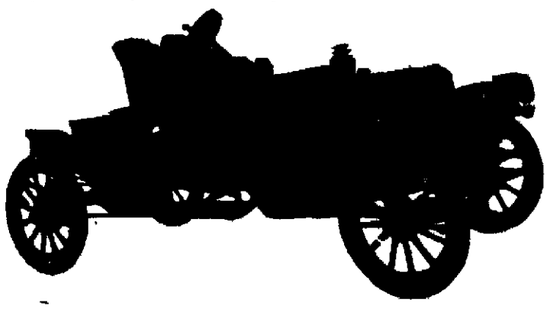

ANNEX

HASSELL IRON WORKS ANNEX

Former Simmons Machine Shop, Cascade Ave. and Moreno.
Automobile and general repairing.
Large and special equipment.
Expert mechanics under direction of competent engineers, offering best facilities in the state for auto repairing.
Foundry, heavy machine work, structural iron, boiler and sheet metal work. Old location—Moreno and Sierra Madre.

BUSINESS OPPORTUNITIES
IN A
NEW TOWN
ON A
NEW RAILROAD
In the richest Agricultural Section of Colorado
Located 12 miles southwest of Greeley, on the
DENVER-LARAMIE NORTHWESTERN RAILROAD.

Now is your opportunity to buy 5, 10 and 20-acre lots on time payments and double your money in a short time. We will be glad to talk over the proposition with you and have you join our

FREE EXCURSION NEXT WEDNESDAY

Come to our office and let us explain it to you.
15 NORTH TEJON STREET.

TO BUILD GARAGE

A building permit for the erection of a brick garage at 123 East Bijou [illegible] was issued at the city [illegible] to J. A. Weir. The structure will [illegible] $4,000.

WILDFLOWER
EXCURSION
$1.50—THURSDAY—$1.50.

The Original One Day [illegible] in the World. [illegible]

NEWSPAPER ARCHIVE®

A delicious, nourishing meal for 5 cents

SHREDDED WHEAT

T[illegible] Biscuits with [illegible] will [illegible] ply all [illegible] for a [illegible] day's [illegible] at a cost of a few [illegible]. Your g[illegible] [illegible]'s it.

ALWAYS HEAT IN THE OVEN TO RESTORE CRISPNESS [illegible] with hot milk or cream, or [illegible] sliced [illegible], baked apples or other fruits.

Manitou News

SUNNYSIDE HOTEL SOLD

Famous Property Changes Hands—Captain W. H. Rogers. Consideration Withheld.

A realty deal of considerable interest in this vicinity is the sale, announcement of which was made yesterday, of the Sunnyside hotel property in Manitou to Mr. and Mrs. Hugh R. Moffet of Monmouth, Ill., who for the last two years have been the lessees and managers of the hotel. Capt. W. H. Rogers, who is one of the oldest citizens and hotel men of this section, has decided to retire from active business, and has given Mr. and Mrs. Moffett a long-time lease on the Sunnyside Annex, which he has been conducting on his own account.

For many years he has welcomed guests from all over the country. In the early days, more than 40 years ago, the captain conducted a transfer business between Colorado Springs and Manitou, later embarking in the hotel line, which he gradually increased to its present proportions. He has always been closely identified with the best interests of the town and region. Captain Rogers is a veteran of the Civil war and has a wide acquaintance in G. A. R. circles.

While the deal is one of the most important in Manitou realty in some time, the consideration has not been announced.

ROAD TO CRYSTAL PARK IS NEARLY COMPLETED

With the completion of the Crystal Park company's road between the summit of Manitou pass and Eagle's Nest, at the head of Engleman's canon, but one and a half miles of roadway remain to be constructed before the large touring cars of the company can be run into Crystal park itself. This stretch of the trip was formally opened last Sunday, when W. [illegible] Otterer, president and manager of the Crystal Park company, took a party of friends over the trip. Those who were fortunate enough to go on this excursion expressed themselves as delighted with the view from Eagle's Nest, and think that it can not be excelled in the whole region.

MANITOU NEWS NOTES

Judge William Thompson of Kansas City, Mo., is among the recent arrivals at the Cliff house.

Dr. Alice M. Stevens of Boston, Mass., who has been at the Navajo, left yesterday for her home.

A party of 32 from the Jones and Drennan burro stand made the trip to Pikes Peak last night, guided by Carl Walker.

Mr. and Mrs. William Bright and family of Wellington, Kan., arrived in Manitou yesterday, after a trip of five days by automobile.

Mr. and Mrs. C. A. Enyeart are entertaining Mr. and Mrs. Charles Betts of Marseilles, Mo., and Mrs. Jean Betts of Pueblo.

Miss Lillian McGann, who has been the guest of Mrs. Peggy Snider on Canon avenue, has returned to her home in Denver.

Much interest is being taken in the Christian Science meetings held each Sunday afternoon in the Venetian hotel on the park.

The ladies of the Catholic church will give a lawn social on the church lawn next Thursday. There will be refreshments of ice cream, cake, coffee and luncheon. Everybody is cordially invited to attend.

A unique sign at the Crystal Park burro stand is attracting considerable attention from tourists. The sign is a gnarled chunk of wood, almost perfectly representing the head of a burro. The piece of wood, which was found several years ago by George Columbia, is a part of the stump of a scrub oak tree. The carving, which represents the eyes and nose of the animal, was done by a fire in which the chunk figured some time ago. Summer visitors have named the head the "petrified burro's head."

Saved at Death's Door.

The door of death seemed ready to open for Murray W. Ayers of Transit Bridge, N. Y., when his life was wonderfully saved. "I was in a dreadful condition," he writes, "my skin was almost yellow; eyes sunken; tongue coated; emaciated from losing 40 pounds, growing weaker daily. Virulent liver trouble pulling me down to death in spite of doctors. Then that matchless medicine Electric Bitters cured me. I regained the 40 pounds lost and now am well and strong." For all stomach, liver and kidney troubles they're supreme. 50c at Heller-Arcularius Drug Co., 21 South Tejon St.

CRYSTAL PARK AUTO TRIP.

A Grand Automobile ride, including privileges of Crystal Park. Go early and picnic all day. Wild flowers in abundance. Picturesque Burro Trail from Eagle's Nest. Only 50c.

WILDFLOWER EXCURSION.

$1.50—THURSDAY $1.50.

Two trains for the Great Cripple Creek Trip. Leave 8.30 and 10:40 a. m. Get back 6:05 and 6:55 p. m.

DAIRY DRIVERS UNION IS FORMED; STATEMENT ISSUED

According to a statement made by 10 drivers who left the employ of the Sinton-Rustic Home dairy last week, they walked out because the company refused to vary salaries as they varied the price of milk and cream. They are members of a union formed last Wednesday n'ght by Organizer John Luker, and which is known as the Dairy Deliverymen's union of Colorado Springs.

The men asked that their commissions for this summer be the same as at this time last year, and presented four compromises to the company, but only two were adopted, they say. Part of their statement regarding prices follows:

"Our commission ranges from $70 to $100 a month, but since the drivers stand for one-half of all bad accounts (which ranges from $2 to $15 a month) and the company takes the privilege of laying each driver off two days each month, which days are never Sundays or holidays, consequently our pay ranges about $65 to $95 a month for about 10 or 12 hours each day, during all kinds of weather."

CHURCH OF ENGLAND A POWER IN POLITICS

STAUNCH SUPPORTER OF THE HOUSE OF LORDS.

Disestablishment Threatened Should Veto Power of Upper House of Parliament Be Abolished.

XXI—The Church and the State.
By FREDERIC J. HASKIN.

LONDON, July 18.—One principal factor in the politics of Great Britain, as of every European country, is exceedingly difficult for Americans to appreciate or understand. That factor is the relation of religion to politics as manifested in the institution of a State church. The absolute divorce of church and state in the United States has removed the religious factor from among the possible political problems. In Great Britain the church still is powerful in politics, and in the present battle between the unprivileged masses and the privileged classes it is one of the chief bulwarks of the aristocracy. The church of England is the State church in England; the church of Wales a separate institution of the Anglican order is the established church of Wales and Monmouth; the church of Ireland, also Anglican, was disestablished by the efforts of Mr. Gladstone in 1869; the church of Scotland in Presbyterian. The church of England, however, is the principal church of the realm, and it exercises a vast influence in politics, and possesses a great deal of direct political power.

About half of the people of England are communicants of the established church. That the church lives up to its obligations as a religious body cannot be denied. There are no better men among all the Christian workers of the world than are to be found among the clergy and the laity of the church of England. The church is torn by dissensions because of differences in opinion concerning forms of worship and theological doctrines, but it is, taken as a whole, a mighty power for good. So far as it is a religious body, it merits no adverse criticism. As a political institution, according to American standards and Democratic ideals, it is a survival of medievalism without a redeeming feature.

Bishops Sit in House of Lords.

The establishment of the church by law means the incorporation of the law of the church into the law of the land. It means that the church courts have a coercive jurisdiction over ecclesiastical matters which the civil power will enforce. It means that the bishops of the church sit in the House of Lords as legislators for all the people. It means that the church convocation, a religious legislature, is summoned by the crown and can enact laws only by the assent of the king. It means that the doctrines and ceremonies of the church have the statutory authority of acts of Parliament to support them. It means that a large number of the benefices, or positions, ranging from curate to archbishop, are at the disposal of persons who hold important offices in the government. It means that the machinery of the civil government may be brought into operation to collect tithes and assessments owed to the church. It means that all other religious bodies are placed at a disadvantage, that they are not the equal in power, position or respectability of the Established church, and that all persons outside the pale of the State church must labor under social, political and even economic disadvantages which are unjust, unfair and unChristian.

The heads of the church, the Archbishops of Canterbury and York, and a great number of the bishops, are appointed by the political leaders of the country. Now, despite what the English say, political patronage in Great Britain is not so very different from what it is in the United States. If the English system were transferred to the United States we should witness the spectacle of the Archbishop of Cincinnati of the American church being named by Frank H. Hitchcock as Chairman of the National Republican committee, possibly upon the recommendation of Boss George B. Cox. In a Democratic administration Charley Murphy and Fingy Conners could designate the Bishops of Manhattan and Buffalo. The Cathedral of Chicago would be under the ecclesiastical dominion of Hinky Dink and Bathhouse John.

Church "Livings" Sold.

As a matter of fact the head of the Anglican church may be named by a Jewish Disraeli, a Unitarian Chamberlain, an agnostic Balfour, or a dissenting Asquith, quite as often as by an Anglican Gladstone. But this is not half. In teh rural districts, and to some extent in the cities, the churches are the private property of the landlord upon whose land they are situated. In such cases the landlord has the absolute disposal of the patronage of the church called "a living." A living means a life appointment as rector of the church, without any regard to the wishes of the congregation, and without any regard to the efficiency of the incumbent, or his conduct in office. These livings are sold. When an Englishman bears that a municipal political boss in an American city has sold the job of street commissioner to a political henchman for a term of, say, four years, he is shocked beyond power of expression by the wickedness and corruption of his degenerate American cousins. But when a profligate, indecent moral leper or a duke, who owns ten or fifteen churches, sells the job of rector of each church to the highest bidder for life, that is not corruption—that is English and therefore right.

A clergyman marries the daughter of a wealthy man, and for a wedding gift the bride's father buys a living for his ecclesiastical son-in-law, and thereby assures him a position and an income for life, whilly without regard to the young clergyman's moral, mental or religious fitness for the place. Almost every day the London papers carry advertisements announcing the sale of these church livings. And yet, so powerful is custom, that not even the non-conformist look upon this business as a scandal. When non-conformist ministers are in control of the government they make quite as much of their power of patronage in the church as do the orthodox Anglicans in similar positions.

A Militant Organization.

It must be said, to the credit of the good men in this church, that they manage to keep the church wonderfully pure and good in spite of the palpable disadvantages of its system of government. The day of the sporting country parson is dead, and a clergyman no longer can utterly neglect his duty, because of the swift and sure punishment of clerical and social ostracism visited upon the unworthy. There was a time when the neglect of duty on the part of a great number of the clergymen made the entire church ineffective, but this is no longer true. The church of England, as a religious body, is now a militant organization and there are no braver and better soldiers of the cross in all Christendom than that sype of Anglican clergyman to be seen in the present bishop of London.

But for all that, puritanical America would be shocked by the public professions of a great many of the good men in the Anglican clergy. A great many bishops and clergymen objected strenuously to the Lloyd-George licensing bill, aimed at the restriction of the liquor traffic, on moral grounds because it would impair the value of brewery shares held by widows, orphans and clergymen. Last spring a prominent bishop of the church in a speech in London, delivered before a temperance society, made a statement which would have precipitated a riot in any American gathering of the kind. He said that he was considering seriously becoming a total abstainer. In explanation he said that in the last hop-picking season he had gone down into Kent and while there his supply of liquid refreshment was exhausted. For four days he took no alcohol. He was so surprised by the fact that he suffered no particular inconvenience on account of his abstainence that upon his return to the city he consulted his physician and asked the medical man if, in his opinion, it would be safe to continue the abstainence indefinitely. The medical man assured him that perhaps the experiment, although a bold one, would not result disastrously. The bishop said that as a result of that experience he was almost tempted to become a total abstainer, although as yet he had not done so. The present government, nonconformist, last year introduced into the schools the study of the effect of alcohol upon the human system, and opened the schools to the itinerant temperance teachers sent out by the temperance societies.

Disestablishment An Issue.

The principal political issue involving the church in Great Britain at the present time is the agitation for the disestablishment of the church of Wales. This has been always one of the chief features of Mr. Lloyd-George's program, but Premier Asquith has been for years its principal champion. In Wales the great majority of the people are dissenters, and yet they are forced by law to support the established church.

The case for Welsh disestablishment was summed up by Lord Rosebery in his radical days, in this language: "An ecclesiastical establishment, like other establishments, must rest upon the deliberate will of the people, or it rests upon nothing. That was the doctrine and basis on which the Irish church was disestablished. It was a missionary church that converted nobody. It was an alien church that [illegible] everybody. It kept for a minority what was meant for the nation. And so, coming as it did, a stranger to Ireland, and repudiated by the mass of the nation, it passed away. You know another church establishment which embodies these characteristics, and which in like manner is doomed."

Welsh disestablishment is bound to come, and, if the veto of the house of lords is abolished, even the church of England must go in time. For that reason the church is a staunch supporter of the house of lords.

Tomorrow—The British Crisis.

XXII—The Church and Democracy.

"IS LIFE WORTH SAVING?"

Mrs. Mollie McRaney, Prentiss, Miss., writes that she had a severe case of kidney and bladder trouble, and that four bottles of Foley's Kidney Remedy cured her sound and well. She closes her letter by saying: "I heartily recommend Foley's Kidney Remedy to any sufferer of kidney disease. It saved my life." Sold by all druggists.

A folding ironing cabinet, holding all the irons and closing into small compass when not in use, is a Philadelphian's invention.

Steaming Hot

When you begin to think it's a personal matter between you and the sun to see which is the hotter, it's high time you bought yourself

A Glass of

Coca-Cola

Positively, it's a liquid breeze that blows away heat and thirst and fatigue and touches particular palates with vigorous deliciousness.

Delicious Refreshing Thirst-Quenching

Get Everywhere

THE COCA-COLA COMPANY
Atlanta, Ga.

1-B

Send for our interesting booklet, "The Truth About Coca-Cola"

Whenever you see an Arrow think of Coca-Cola

SPECIAL MEETING TODAY

Stockholders of Colorado Springs L., H and P. Co. Plan to Take Over Bonded Indebtedness.

For the purpose of making arrangements to assume the bonded indebtedness of the three companies which were recently merged, the stockholders of the Colorado Springs Light, Heat and Power company will hold a special meeting at its offices in this city at noon today. The action is taken in accordance with the law, and a mortgage or deed of trust covering the property, plants and franchises of the company will be given as security for a proposed issue of bonds aggregating the par value of $3,500,000.

CRYSTAL PARK AUTO TRIP.

Auto climb to an elevation of over 8,000 feet. The highest Scenic Automobile Trip in the World. Round trip only $1.50.

MIDLAND BAND PLAYS AT STRATTON PARK

The following program will be given at the Midland band concert in Stratton park tonight:

March, "Falcon" ..... Chambers
Selection, "Maritana" ..... Wallace
William Vincent Wallace, gifted Scotch-Irish violinist and composer, born at Waterford, Ireland, 1812; died at Haute Garonne, 1865.
"Maritana" was first produced at Drury Lane, London, in 1845.
Cornet Solo, "Killarney" ..... Balfe
Mr. G. S. Maxwell.
Overture, "Morning, Noon and Night in Vienna" (by request) .. Suppe
INTERMISSION.
"Salut d'Amour" (New) ..... Elgar
Selection, "Old Dutch" ..... Herbert
Containing: Introduction, "Mrs. Grundy," "I Want a Man to Love Me," "Rich Man, Poor Man," "Algy," "Pretending," "U, Dearie," "I Love Ze Parisienne," "Climb, Climb," "My Gypsy Sweetheart," Tempo di Valse, Tempo di Marcia, Finale.
"La Cinquantine" (Golden Wedding) ..... Gabriel Marie
Paragraphs and Ringelrhein from "Dollar Princess" ..... Fall

CASTORIA

The Kind You Have Always Bought, and which has been in use for over 30 years, has borne the signature of Chas. H. Fletcher and has been made under his personal supervision since its infancy. Allow no one to deceive you in this. All Counterfeits, Imitations and "Just-as-good" are but Experiments that trifle with and endanger the health of Infants and Children—Experience against Experiment.

What is CASTORIA

Castoria is a harmless substitute for Castor Oil, Paregoric, Drops and Soothing Syrups. It is Pleasant. It contains neither Opium, Morphine nor other Narcotic substance. Its age is its guarantee. It destroys Worms and allays Feverishness. It cures Diarrhœa and Wind Colic. It relieves Teething Troubles, cures Constipation and Flatulency. It assimilates the Food, regulates the Stomach and Bowels, giving healthy and natural sleep. The Children's Panacea—The Mother's Friend.

GENUINE CASTORIA ALWAYS
Bears the Signature of
Chas. H. Fletcher.

The Kind You Have Always Bought
In Use For Over 30 Years.
THE CENTAUR COMPANY, 77 MURRAY STREET, NEW YORK CITY

The Knock-out Blow

The blow which knocked out Corbett was a revelation to the prize fighters. From the earliest days of the ring the knock-out blow was aimed for the jaw, the temple or the jugular vein. Stomach punches were thought to worry and weary the fighter, but if a scientific man had told one of the old fighters that the most vulnerable spot was the region of the stomach, he'd have laughed at him for an ignoramus. Dr. Pierce is bringing home to the public a parallel fact; that the stomach is the most vulnerable organ out of the prize ring as well as in it. We protect our heads, throats, feet and lungs, but to the stomach we are utterly indifferent, until disease finds the solar plexus and knocks us out.

Make your stomach sound and strong by the use of Doctor Pierce's Golden Medical Discovery, and you protect yourself in your most vulnerable spot. "Golden Medical Discovery" cures weak stomach, indigestion, or dyspepsia, torpid liver, bad, thin and impure blood and other diseases of the organs of digestion and nutrition.

The "Golden Medical Discovery" has a specific curative effect upon all mucous surfaces and hence cures catarrh, no matter where located or what stage it may have reached. In Nasal Catarrh it is well to cleanse the passages with Dr. Sage's Catarrh Remedy fluid while using the "Discovery" as a constitutional remedy. *Why* the "Golden Medical Discovery" cures catarrhal diseases, as of the stomach, bowels, bladder and other pelvic organs will be plain to you if you will read a booklet of extracts from the writings of eminent medical authorities, endorsing its ingredients and explaining their curative properties. It is mailed *free* on request. Address Dr. R. V. Pierce, Buffalo, N. Y. This booklet gives all the ingredients entering into Dr. Pierce's medicines from which it will be seen that they contain not a drop of alcohol, pure, triple-refined glycerine being used instead.

It's foolish and often dangerous to experiment with new or but slightly tested medicines—sometimes urged upon the afflicted as "just as good" or better than "Golden Medical Discovery." The dishonest dealer sometimes *insists* that *he* knows what the proffered substitute is made of, but *you* don't and it is decidedly for *your* interest that you should know what you are taking into *your* stomach and system expecting it to act as a curative. To *him* its only a difference of profit. Therefore, *insist* on having Dr. Pierce's Golden Medical Discovery. If not promptly supplied trade elsewhere

Send 31 one-cent stamps to pay cost of mailing *only* on a free copy of Dr. Pierce's Common Sense Medical Adviser, 1008 pages cloth-bound. Address Dr. Pierce as above.

Dr. Pierce's Pleasant Pellets regulate and strengthen Stomach, Liver and Bowels.

NEWSPAPER ARCHIVE®

COUNTRY JAY TROTS FAST RACE AT KALAMAZOO

KALAMAZOO, July 25.—Country Jay finished the feature of the grand circuit races here today by trotting the fastest mile of the year against a field of good ones in the 2:07 trot. The time was made in the first heat, and was 2:06¼. The Abbe was a top-heavy favorite in the 2:16 pace, and he had an easy time of it, as the final two were not close.

Summary

Trot, 2:16, purse, $1,000, 3 in 5—Willy (Kennock) won in straight heats, Gracious Peter (McDonald), second, Rickie Rawson (Murphy), third. Time, 2:08¼, 2:09¼, 2:11¼.

Pace, 2:06; purse, $2,000, 2 in 3—Walter W. (Snow) won the second and third heats, Maceonda (Albin), second, (won first heat), Walter Hall (Garth), third. Time, 2:06¼, 2:08¼, 2:06¼.

Trot, 2:07; purse, $1,000, 3 in 4—Country Jay (Gus Macey), won in straight heats; Bob Douglas (McDonald), second, Spanish Queen (Imay Macey), third. Time, 2:06¼, 2:07¼; 2:07¼.

Pace, 2:16; purse, $2,000; 3 in 5—The Abbe (Chimes Jones) won in straight heats; Sarah Ann Patch (Cox), second, Peter The Second (Snow), third. Time, 2:08¼, 2:08¼, 2:08¼.

MAN WHO BEAT FITZ IS NEARLY DROWNED

SOUTH NORWALK, Conn., July 25.—Bill Lang, the Australian heavyweight, who came to this country in quest of Jack Johnson's scalp, narrowly escaped death today when he was seized by the current while swimming, and was carried a mile into the sound before he was discovered. Hugh D. McIntosh, Sailor Burke and Charles Griffin put out in a boat and rescued the Australian when he was so exhausted he was about to sink.

FOUR MATCHES PLAYED IN TENNIS TOURNAMENT

LAKE FOREST, Ill., July 25.—A new record in defaulted matches was established in the Western Tennis championship on the courts of Onwentsia club here today, when 29 defaults and four played matches were recorded. The results in the singles were as follows:

First round—H. H. Whitman defeated J. J. Armstrong, 6-1, 6-2. Walter T. Hays defeated T. P. Goodbody, 6-4, 6-1.

Second round—C. S. Peters defeated J. B. Larned, 6-0, 4-6, 6-2. A. Hazelhurst defeated D. Rickberg, 6-4, 6-4.

In the preliminary round for the men's doubles, L. H. Waldner and Paul Gardner defeated J. L. Cole and C. J. Hill, 6-4, 6-4, 6-2. J. J. Armstrong and W. C. Burton defeated Ludke and Oelsner, 6-4, 6-4, 6-4.

In the second round of the men's doubles, W. T. Hayes and C. S. Peters defeated Belden and Miller, 6-1, 6-2, 6-4.

SURPRISE IN KNICKERBOCKER

EMPIRE RACE TRACK, NEW YORK, July 25.—Schoolmarm, at 12 to 1, proved a big surprise when she won the Knickerbocker handicap, six furlongs, from a good class of sprinters here today. Follie Levy led to the stretch, when Scoville put Schoolmarm under a drive, and the mare responded gamely, and won by a nose.

JOHNSON AGAIN ARRESTED

NEW YORK, July 25.—Jack Johnson, champion heavyweight, was arrested again this evening. His automobile was the cause. Arrest for speeding has became an old story with Johnson but it was a real shock when he was arrested this time for standing still. He was accused of obstructing traffic by stopping the machine seven feet from the curb, and the additional charge of having a wrong number on his car was placed against him. He gave $100 cash bail for appearance in court tomorrow.

SOUTHERN LEAGUE

At Birmingham—First game, Birmingham 4, Atlanta 1. Second game, Birmingham, 2, Atlanta, 1.

At Montgomery—Montgomery, 2, Chattanooga, 3.

At Mobile, Mobile, 1, Memphis, 0.

At New Orleans—New Orleans, 3, Nashville, 2.

NATIONAL LEAGUE

	Won.	Lost.	Pct.
Chicago	54	29	.651
New York	47	35	.573
Pittsburg	45	36	.556
Cincinnati	44	41	.518
Philadelphia	40	42	.476
St. Louis	38	47	.447
Brooklyn	34	50	.405
Boston	32	55	.368

CHAMPS FORCED TO PAUSE

PITTSBURG, July 25.—Philadelphia won today, 3 to 2, by getting as many hits in the third inning as Pittsburg got in the entire game.

Score		R.	H.	E.
Pittsburg	1 0 1 0 0 0 0 0 0	2	4	0
Philadelphia	0 0 3 0 0 0 0 0 0	3	9	1

Batteries—Camnitz and Gibson, Moore, McQuillen and Dooin.

Summary: Three-base hits—Clark, Magee. Bases on balls—Off Moore, 3. Struck out—By Camnitz, 6, Moore, 6; McQuillen, 3. Umpires—Rigler and Johnstone.

LARNED TAKES CUP BY DEFEATING COAST LAD

BROOKLINE, Mass., July 25.—William A. Larned of Summit, N. J., national tennis champion in singles, won the third and final leg of the Longwood cup today by defeating Maurice McLoughlin of San Francisco, the young member of last year's Davis cup team, three out of four sets, 6-2, 4-6, 6-1, 6-3, at the Longwood Cricket club. Larned thus secures permanent possession of the Longwood cup.

McLoughlin had played a grand game, having put out the international veteran, Beals C. Wright of Boston, and it was thought Larned would be extended to the limit, but the veteran was seldom forced by the youngster to show his full strength, although the Californian outplayed him in the second set. Rain caused play to be suspended for an hour after the second set, and when it was resumed, Larned went in and won the final set.

WESTERN LEAGUE

	Won	Lost	Pct.
Denver	58	34	.630
Sioux City	54	35	.607
Lincoln	53	38	.582
Wichita	49	42	.538
St. Joseph	41	50	.451
Omaha	41	51	.446
Des Moines	39	55	.415
Topeka	29	60	.326

OMAHA STILL IMPROVING.

OMAHA, July 25.—Kusiy's pitching and opportune batting by the locals gave Omaha an easy victory over Des Moines today.

Score.		R.	H.	E.
Omaha	1 0 0 3 0 0 2 0 *	6	11	2
Des Moines	0 0 0 0 1 0 0 0 3	4	7	3

Batteries—Keeley and Cadman, Bierbauer and Clemmons. Umpires Clarke and Sternberg.

BEARCATS TAKE HALF

WICHITA, July 25.—Wichita indulged in a hitting and run-getting rally in the ninth inning of the first game of a double-header this afternoon, but lost to Denver, 7 to 6.

Score.		R.	H.	E.
Denver	0 0 0 4 0 3 0 0 0	7	9	2
Wichita	2 0 0 0 0 0 1 0 3	6	8	1

Batteries—Adams, Ehman and McMurray; Shaner, Jones and Shaw.

After Denver had secured a big lead in the early innings of the second game, Wichita fell on Olmstead for eight hits.

Score		R.	H.	E.
Denver	0 0 0 3 0 0 2 0 0	5	8	2
Wichita	1 0 0 0 7 1 0 1 *	10	13	0

Batteries—Olmstead, Hagerman and McMurray; Jones, Durham and Jokerst. Umpire—Shaw.

LINCOLN WINS SHUT OUT

LINCOLN, July 25.—Lincoln scored six runs today, while Sioux City was shut out. It was a pitchers' battle until the eighth, with Farthing having the advantage, when Lincoln picked up five scores.

Score		R.	H.	E.
Lincoln	0 0 0 1 0 0 0 5 *	6	7	1
Sioux City	0 0 0 0 0 0 0 0 0	0	2	3

Batteries—Farthing and Kruger; Freeman and Miller. Umpires—Flynn and Spence.

OUTHIT BUT WIN

TOPEKA, July 25.—Topeka outhit St. Joseph today, but St. Joseph won by a score of 4 to 3. Winnebago Johnson was a puzzle to the Cyclayites.

Score		R.	H.	E.
St. Joseph	0 0 0 2 0 0 0 2 0	4	6	1
Topeka	0 0 1 0 0 0 0 2 0	3	6	3

Batteries—Johnson and Dalton; Harris and Boles.

AMERICAN LEAGUE.

	Won.	Lost.	Pct.
Philadelphia	56	28	.666
Boston	53	33	.616
New York	50	34	.595
Detroit	47	41	.536
Cleveland	38	44	.550
Washington	36	50	.419
Chicago	34	51	.400
St. Louis	25	56	.309

NAPS SPLIT WITH ATHLETICS.

PHILADELPHIA, July 25.—Cleveland and Philadelphia broke even in a double-header today.

Score		R.	H.	E.
Cleveland	1 0 0 0 0 0 0 1 2	4	8	0
Philadelphia	0 0 1 0 0 0 1 0 0	2	7	0

Batteries—Young and Easterly, Bemis, Plank and Donahue.

Summary: Two-base hits—Graney, Turner, Miles. Three-base hits—Baker, Lajoie. Struck out—By Young, 5, Plank, 2. Umpires—Egan and O'Loughlin.

Second game. Score		R.	H.	E.
Cleveland	0 0 0 0 0 0 0 0 0	0	4	4
Philadelphia	0 0 0 1 2 0 1 0 *	4	8	2

Batteries—Joss, Harkness and Bemis; Morgan and Lapp.

Summary: Two-base hit—Lajoie. Three-base hits—Baker, Collins. Home run—Lord. Bases on balls—Off Joss, 2. Struck out—By Joss, 6, Morgan, 6; Harkness, 1. Umpires—O'Loughlin and Egan.

RAIN WINS FOR BOSTON

BOSTON, July 25.—Thunder clouds made the playing so dark that today's game between Boston and St. Louis was called after the end of the sixth inning, with the score 4 to 2 in favor of the locals.

Score		R.	H.	E.
St. Louis	0 0 1 0 0 1	2	5	2
Boston	0 2 0 0 2 0	4	6	2

Batteries—Pelty and Stephens, Collins and Kleinow.

Summary: Two-base hit—Kleinow. Three-base hit—Lewis. Bases on balls—Off Pelty, 4. Struck out—By Collins, 5, Pelty, 2. Umpires—Connolly and Kerin.

SOX AND SENATORS DIVIDE

WASHINGTON, July 25.—Washington and Chicago broke even today in a double header, Walsh pitching the visitors to victory in the first contest, while Groome made it easy for the locals in the second game, 5 to 1.

Score—First game		R.	H.	E.
Washington	0 0 0 0 2 0 0 0 0	2	6	2
Chicago	0 2 0 1 0 0 0 1 0	4	10	0

Batteries—Reisling and Beckendorf, Walsh and Sullivan.

Summary: Two-base hits—Reisling, Tannehill, Parent. Three-base hit—McBride. Home run—Purtell. Bases on balls—Off Reisling, 3, Walsh, 1. Struck out—By Reisling, 3, Walsh, 7. Umpire—Perrine.

Score—Second game		R.	H.	E.
Washington	1 1 2 0 0 0 0 1 *	5	10	1
Chicago	0 0 0 0 0 0 0 0 1	1	7	2

Batteries—Groome and Beckendorf, Smith, Lange and Block.

TIGERS SHOW REAL CLASS

NEW YORK, July 25.—The Highlanders were both outbatted and outfielded today and were beaten.

Score		R.	H.	E.
Detroit	1 1 0 1 0 1 1 0 3	8	16	1
New York	1 0 0 0 2 1 0 0 0	4	8	3

Batteries—Willett and Stanage, Vaughn and Criger.

JAPANESE DEALER CHARGED WITH FRAUD

DENVER, July 25.—T. Shibata, a wealthy dealer in imported Japanese goods, was arrested today at his place of business by Deputy United States Marshal Thomas Clark on an indictment from the federal grand jury in California charging the prisoner with making false and fraudulent warehouse entries in the customs house at San Francisco. He was taken before United States Commissioner S. C. Hinsdale and held under bonds of $3,000.

MINNEKAHDA ENTRY LEADS WESTERN GOLFERS

MINNEAPOLIS, July 25.—Harry G. Legg of Minnekahda led the field on the qualifying round of the western golf championship tournament, over the fast links of the Minnekahda club today. Legg made the 18 holes in 76, two strokes below the course record by Warren Wood of Homewood on Friday. The quality of golf displayed by the 64 survivors of today's game was the best ever shown in a western championship. The highest to qualify was 87, and there were several ties at these figures.

W. I. Howland, Jr., of Glennview finished second with 72, while Paul Hunter and Mason Phelps of Midlothian and Albert Seckel of Hinsdale handed in 74 cards.

Among those who qualified for the second round of 18 holes tomorrow is Walter Fairbanks, Denver, 76.

FIGHT FILMS CANNOT APPEAR IN CHICAGO

CHICAGO, July 25.—The Johnson-Jeffries fight pictures will be barred from exhibition in Chicago. This was made definite and final today by Chief of Police Steward. He announced there had been no further applications for licenses following his announcement that he would withhold his decision until his return from his vacation. Soon after his return today he went to the office of Mayor Busse and there followed a conference behind closed doors. Following this conference the chief announced that all moving pictures of actions in violation of the state statutes hereafter would be prosecuted. A general order in its scope will be issued by the chief tomorrow positively prohibiting the exhibition of all pictures of any act deemed illegal in Illinois. While the order is general, it will hit directly at the Johnson-Jeffries pictures and also pictures of other prize fights.

GOOD ROADS CONGRESS WILL MEET THURSDAY

MOVEMENT TO BE GIVEN A TREMENDOUS BOOST.

Foundation Will Be Laid for Efforts to Secure Federal Aid in Construction of Highways.

NIAGARA FALLS, N. Y., July 25.—With invitations extended to President Taft, Colonel Roosevelt, Governor Hughes, all United States senators and representatives in Congress, governors of all the states and hundreds of prominent men throughout the nation, the third National Good Roads congress, which will be held in Niagara Falls, July 28, 29 and 30, promises to be the greatest gathering in the history of the good roads movement.

The Good Roads congress will bring together a larger number of men of national prominence in the financial, industrial, political and social life of the nation than any other gathering of the year. It will be a convention at which the masters of every field of endeavor in the north, the south, the east, and the west will meet in good fellowship with the purpose of giving the good roads movement a tremendous national "boost."

The first National Good Roads congress was held at Chicago and Denver. The congress met last year at Baltimore and Washington. The congress was opened last year by Cardinal Gibbons and addressed by Vice President Sherman, Speaker Cannon, Senator Bankhead and many other distinguished men.

Large Attendance Expected.

It is expected that the coming congress will be the largest in point of attendance yet held. A general notice and invitation is being sent to at least 100,000 owners of automobiles throughout the country. Invitations have been extended to agricultural associations, granges, farmers clubs and every other body of state, municipal or private character interested in the movement. Invitations have been extended to the mayors of the principal cities of the country, urging the appointment of delegates to attend the meeting, and many of these mayors have already appointed their delegates. A special effort is being made to interest the women's federations in the movement, and clergymen have been urged to preach "good roads sermons."

National Aid Wanted

At the coming congress it will be the aim of the National Good Roads association to advance the good roads movement and to prove to Congress the feasibility of giving national aid to deepening of national waterways.

Niagara Falls is prepared to entertain the thousands who will attend the convention, and special attractions have been provided for the three days calculated to make the stay of the delegates memorable. These attractions include a grand automobile parade, automobile trips about Niagara Falls, Niagara river and the Great Gorge, where may be seen the most magnificent scenery in all America.

The present officers of the National Good Roads association are: President, Arthur C. Jackson of Chicago; secretary and treasurer, A. M. Grady, Chicago.

The board of directors includes many prominent men.

The honorary vice presidents number the governors of all the states, many of whom take a very active part in the work of the association.

SENATOR BRISTOW TELLS HOW DUTIES WERE FIXED

Says Aldrich Forced Increase in Cotton Schedules for Purpose of Boosting Stock Market.

TOPEKA, Kan., July 25.—In an address here tonight United States Senator J. T. Bristow declared that United States Senator Aldrich forced an increase in the cotton tariff schedules when the cotton manufacturers in this country were not asking for it. Senator Bristow charged that the increases were made for the purpose of booming the stock market.

"Last year there were issued $90,000,000 additional cotton and woolen stocks, $64,000,000 that had been previously authorized but not issued and $26,000,000 of new stocks," said Mr. Bristow.

"How much of this stock represented actual investment I am not advised, but under the impression that these increased duties on cotton goods and the maintenance of the excessive duty on woolens would give at least a temporary impetus to the business these stocks found a market. So these increased rates of tariff, driven through by Mr. Aldrich were in the interests of the stock gamblers and speculators and not in the interest of the legitimate manufacturing enterprises.

"The woolen schedules, declared indefensible by President Taft in his celebrated Winona speech, carried on the primary woolen fabrics of ladies' dress goods duties ranging from 111 to 146 per cent, on woolen blankets from 118 to 165 per cent, and on other woolen clothes and fabrics used by every family duties equally as extravagant.

"No attempt was made to ascertain the difference in the cost of production on these fabrics at home and abroad, but demand was made by Senator Aldrich that the woolen schedule not be touched, he declaring it to be the keystone of the protective arch."

TAFT'S YACHT IN FOG

(Continued From Page One.)

be brought under the supervision of the interstate commerce commission.

The President's right ankle although still in bandages and still causing some pain, was much better today.

The President limped quite noticeably as he left his house at Gilbert dock today, but declared he could be all right again in a few days.

GRAND TRUNK RESUMES MOVEMENT OF FREIGHT

Railroad Officials Say Backbone of Strike Is Broken—Union Officer Denies Claim.

MONTREAL, July 25.—With hope of settlement by arbitration gone today, the first time since the strike started, both sides claim that the day's developments mean ultimate victory. The Grand Trunk railway officials were jubilant tonight, claiming to have moved 23 freight trains on the eastern division and some on other divisions.

"The statements of the company regarding the operation of freight trains are very much exaggerated," said Mr. Murdock, vice president of the trainmen.

No disturbance of any moment was reported today.

SOUTH BEND, Ind., July 25.—City policemen and many special officers tonight patrolled the yards and tracks of the Grand Trunk railroad, but there was no indication of a new outbreak of violence among strikers or their sympathizers against the train crews.

General McKee of the Indiana National guard kept a watch on the situation and said he had ready men at a moment's notice to reinforce those now in the field protecting company property.

CLEVELAND, Ohio, July 25.—President W. G. Lee of the Brotherhood of Railway Trainmen left Cleveland tonight for Toronto where he will meet President A. B. Garretson of the Order of Railroad Conductors. Mr. Lee said that developments were pointing to a settlement.

A new tire pressure gauge that can be carried in the pocket consists of a tube to be placed upon the valve, the outrushing air raising a piston that registers on a scale.

VALUE NEARLY 13 TIMES THAT OF FEW DAYS AGO

$12.50 Thousand Offered for Cable Stock—Only $1 Bid on Exchange Last Week.

Local stockholders of the Cable Consolidated Mining company, holding property in the Cripple Creek district, have received a circular letter sent out by the Quentin Investment company of Denver, in which it offers 1¾ cents per share for their holdings. The company's affairs are involved, and part of its property has been sold. This offer is interpreted to be an attempt to make a final settlement of the company's indebtedness and to close its corporate existence.

The stock, which is in the miscellaneous list on the local Mining Exchange, has not been traded in for many weeks. The bid for a long time was $1 per thousand shares, but for the last few days the bid jumped to $5 per thousand, an increase of 400 per cent. There has been no price set by the holders, and the closing "asked" price has been blank. The 1¾ cents per share offered by the Quentin Investment company is exactly 12½ times the bid of a few days ago—$1 per thousand shares.

The company owns patented land on Beacon hill.

TITLE TO VALUABLE TRACT INVALIDATED

Judge Lewis Holds Which May Apply to Many Tracts in City of Denver.

DENVER, July 25.—A decision affecting many tracts of land in the heart of Denver was handed down in the federal court by Judge Lewis today. It is to the effect that the probate judges of 40 years ago exceeded their authority, through a misunderstanding as to their powers, and deeded away lands to persons who occupied small tracts at that time that they had no power to handle. Some of the small pacels involved are said to be worth hundreds of thousands of dollars, while the decision may start suits involving millions.

The suit which brought about the decision was in the case of Lunette E. Wilson against the Colorado and Southern railroad and the land is 150 feet square and lies close to the site of the new proposed depot. It will be of untold value to the railroad in case a new depot is built there.

The probate courts of 40 years ago were given authority by act of Congress to deed 320 acres of land to the city of Denver, and the provision was made that the people who then occupied the lands should be given complete titles to the property occupied by them.

Robert Potter was the occupant of the land involved in the suit decided today, and Mrs. Wilson and two sisters, the complainants in the suit, were three of his heirs. They live in the east.

The railroad's contention was that the probate courts went beyond their authority and that Potter had been given more land than he occupied at the time, and more land than the probate court had authority to deed to him.

MURDERER CHEATS GALLOWS

Condemned Man Climbs Pole in Carson Prison Yard and Plunges Writhing to Pavement.

CARSON, Nev., July 25.—Under sentence to die on the gallows next Friday for the murder of his wife, C. C. Petty, whose legal fight for his life has been one of the longest and most persistent ever waged in Nevada, committed suicide in the prison yard of the Carson penitentiary today.

While being given his daily exercise on the walk in front of the row of cells Petty broke from the guard, and, rushing across the yard, climbed a tall electric light pole.

When he had gained a point about 20 feet above the ground, he paused for a moment and then plunged headlong to the concrete below. His head was crushed and he died a few minutes later in the prison hospital.

The state board of pardons has held three sessions for the consideration of the Petty case, and last Saturday declared finally that he should die according to the decree of the court.

Petty shot his wife to death at Sparks, Nev.

ROUTT RESERVE FIRE

(Continued from Page Six.)

section has dried up practically all the streams and the only resource for checking the flames at hand is the throwing up of embankments.

Fires Still Raging in Montana

MISSOULA, Mont., July 25.—Reports from forestry officials and mining companies in this district make the forest fire situation today as bad as any time since the fires started. High winds yesterday fanned old fires into life and carried several new ones over much new territory.

The fifth fire on Nine-Mile creek, 35 miles west of this city, broke today and a call for more men was received.

New fires have broken out at the mouth of Rock creek and at Summit, in the Lewis and Clark reserve. In Dead Man's gulch a bad fire started yesterday, and has defied a large crew of men.

WINNIPEG, July 25.—Charred cinders and ashes fell all day on Calgary, Alberta, from fierce forest fires near Moody, 50 miles distant, where the Eau Claire Lumber company's valuable forests on Ghost river are burning fiercely.

A German inventor has designed an electro magnetic drill, two magnets holding it against the metal to be bored while a motor drives the drill.

Two Days' Sale of Shoes and Oxfords

All our Men's Oxfords in all leathers, patent, tan, calf and vici,

15% Off

All Women's Oxfords, all leathers, patent or dull finish leathers (except Satins),

20% Off

200 pairs Walkin's white Genuine Oxfords,

Half Price

286 pairs Women's $3.50 Tan Oxfords, all sizes, all widths,

$1.85

74 pairs Men's $3.00 Shoes, good patent leather, cut to $2.45

Robbins

RELIGION NOT MATTER OF RULES AND REGULATIONS

Spirit of Vocation, Attitude and Outlook, Says Dr. Jones at Baptist Assembly.

Sunday proved one of the most active days for the delegates since the Cascade Canon assembly of Colorado Baptist churches convened several days ago. The cause of this activity was a heavy rain storm which descended on the tent colony, where the delegates are housed, shortly after dark. Every one answered the first alarm, and by digging ditches and putting up extra covers, the interiors of the tents were kept dry, but the evening, so far as outdoor pleasures were concerned, was spoiled.

Wednesday the delegates heard two excellent addresses. One was by Dr. E. S. Price of the Ottawa, Kan., university, while the other was by the Rev. Dr. Carter Helm Jones, pastor of the Baptist church of Oklahoma City, Oklahoma.

Dr. Price's address was on "Young People and Higher Education." He took occasion to give a telling illustration of the power of this higher education. His illustration was in the form of statistical figures, showing that out of every 100 students who enter public schools, only 19 finish the eighth grade; only 13 enter High school, only four graduate from High school, only two enter college, and one only graduates from college. Notwithstanding this, he cited that 33 per cent of our national congressmen and 50 per cent of our national senators are college graduates. The idea he brought out is that the men who have acquired a higher education are the leaders in every line of thought.

He defined education as the "development of a personality," and declared that its purpose is to take up the heritage of the past and pass it on, improved, to the future.

Dr. Jones spoke at the 11 o'clock meeting in the morning, his subject being, "Windows Open Toward Jerusalem." He pointed out that religion is not a matter of rules and regulations, but one of vocation, of attitude and of outlook.

"The window is open," he said, "that the thought may enter and that the man may go out to God."

In the afternoon the delegates went on a botanical excursion, and in the evening they listened to a lecture on the stars by the Rev. Mr. Schley.

A "Poem in Prose"

Dr. Jones who is recognized as one of the leading ministers of the southeast, has completely captivated his auditors at the assembly, and the sermon he delivered Sunday morning, on "Salvation," is designated by his admirers as a "Poem in Prose."

In his sermon he took up first the greatness of salvation in its beginning, and its greatness in manifestation. His second thought showed its greatness in what it saves us from, during which he said that the modern tendency is to minimize the curse of sin.

Sunday afternoon, Dr. J. R. Brown of Providence, R. I., who is temporarily filling the pulpit at the local First Baptist church, spoke on the laymen's movement and spoke of its dangers. During the course of his remarks he referred to the fact that in history there have been four great awakenings among the laymen and that thrice they have failed to live up to the awakening. He then pointed out that care should be taken that the present awakening to missionary activities does not die because of overenthusiasm.

Today will be a sort of reception day at the assembly, and several hundred people from the Pikes Peak region are planning to go to Cascade. One party will be made up of 25 or 30 members of the First Baptist church of this city. They will meet at the Busy Corner at 8:30 a. m. and will take a street car to Manitou, from which point they will go on foot to Cascade canon, via the Ute Pass road, starting through Williams canon.

At 9 o'clock this morning, the Colorado Midland railroad will run a special train to Cascade, and it is expected that about 200 people will be on board.

The program for today at the assembly follows:

Today's Program.

8:45 to 9:30—Men's conference on missions.

Conference on Sunday school work extension—Home department. Cradle roll. Mr. J. Warner, state superintendent of Home department, presiding.

9:30 to 10:15—Women's conference.

10:15 to 11:00—Address, prayer and missions, Rev. G. C. Cress.

11:00 to 12:00—Address by Carter Helm Jones, D. D.

6:30—Twilight service, led by Rev. A. H. Beaver, Rocky Ford.

7:30—Address by Dr. W. J. Williamson of St. Louis.

Liquid air is so much colder than ice that if a kettle filled with it be placed on a cake of ice the air will immediately boil vigorously.

BIG CIRCUS HAS A GREAT ZOO

Barnum and Bailey Menagerie Contains Only Baby Giraffe Born in America.

The expense of maintaining a great collection of wild animals reaches an amount of money far in excess of what most people imagine. The difficulty of properly caring for these animals is solved only after years of experience. There is no feature of a big circus that represents such a tremendous outlay of money or involves a greater risk of loss.

That part of the Barnum and Bailey Circus which is contained within the four walls of the animal tent is valued at more than $1,000,000. The first cost of sending hunting expeditions into the jungles of Africa, Asia and South America is small compared with that which follows when the animals are secured. Men must be employed who have studied their ways and habits. Each specimen must be scientifically cared for. Food that will nourish one creature will kill another.

Giraffes are he hardest to care for. It is necessary to feed them now and then on a peculiar moss, which grows only on a tree found in the forest belt that hugs the African equator line. It is shipped to the circus in bales. Giraffes are fast disappearing from the face of the earth. In a very short time they will be extinct. No amount of money could buy the four fine specimens with this show. In the family is to be found the tallest giraffe ever captured. From its front hoofs to its ears it measures 22 feet. It cost the management $14,000, yet in value it is but a circumstance to the long-necked little chap at its side, named Bumbeeno, and just reaching to its mother's knee.

Bumbeeno was born last spring in the winter quarters of the show at Bridgeport, Conn. It is the second time in history that the stork ever visited the giraffe pen of a zoo of captives. Over 50 years ago in London a similar happy event occurred but the baby lived but a day. Scientists were puzzled. They had for a century maintained that giraffes would not breed in captivity. Fortunes were spent after that by scientific animal breeders to induce a repetition of this exception of nature's rule. It was in vain. Long ago attempts of the kind were abandoned.

Bumbeeno came as a surprise. He was found early one morning by the keepers. They scarcely believed their eyes. He is the first and only giraffe baby ever seen in captivity and he is worth his weight in gold.

Another rare specimen in the Barnum and Bailey zoo is a hippopotamus weighing five tons. It takes six big Percherons to pull its den over a smooth pavement. Here also is found the only double-horned rhinoceros in captivity. A rifle ball would flatten against his thick skin. There are 36 Siberian camels, 40 Indian and African elephants and several beautiful zebras from the breeding farm of King Menelik of Abyssinia. India sends a herd of sacred cattle and magnificent lions, tigers and leopards. From Thibet has come some fine specimens of the yak family, both black and white. There are llamas, zebus, nylghaus, ibexes, gnus, vlaki, vaarks, porcupines, tapirs, ant-eaters, ostriches, emues, kangaroos, hyenas, horned horses, chimpanzees, orang-outangs, water buffalo, caribous, seals, sealions, necaries, wart hogs and all varieties of the deer, monkey, bear and cat tribes.

An interesting department in the menagerie is occupied by the animal babies of the zoo. It is filled with tiny youngsters at the playful age. The children find great amusement in watching them. Colorado Springs, Tuesday, August 2.

GLOBE BADLY DAMAGED BY WIND AND FLOOD

GLOBE, Ariz., July 25.—The unusual weather conditions throughout southern Arizona the past week brought a terrific storm to Globe today that lasted half an hour and caused damage estimated at more than $20,000. The wind partly wrecked several buildings and a heavy rain flooded the business houses and residences.

THREE GIRLS DROWN IN CHEYENNE RIVER

PIERRE, S. D., July 25.—News reached here today that Miss Blanche Atwood, Miss Etta Aldrich and Miss Sadie Traner were drowned by a flood which swept down Cheyenne river Saturday when a cloud burst further up the stream. The victims, members of a picnic party, were fording the river in a carriage.

DR. PIERCE'S GOLDEN MEDICAL DISCOVERY FOR THE BLOOD, LIVER, LUNGS.

NEWSPAPER ARCHIVE®

STEEL SELLS AT NEW LOW LEVEL FOR YEAR

Unfavorable Quarterly Report Anticipated. Poor Crop Prospect Depresses Securities.

NEW YORK July 25.—The reports of damage to the corn crop greatly disturbed the financial district today. Great reliance has been placed on the success of the corn crop to make up the deficiency in spring wheat and to redeem the agricultural returns for the year.

The importance of profitable harvests is considered great since the publication last week of the controller's report, as the year's profits of agriculture will be required to repay the extensive banking credits throughout the country away from the banking reserve centers. A prospect that the hoped-for bumper yield of corn might be in jeopardy would put a new face on the financial prospect even from the point of extensive anticipation of bad results to which the stock market has come. Weakness at the closing was the reassertion of this influence of depression.

It was evident that speculative holders of U. S. Steel were adopting precautionary measures against a possible unfavorable effect on speculative sentiment from the quarterly report of earnings to be published after the meeting of the directors tomorrow. Estimates from Pittsburg sources were in circulation of a material decline to be shown in the earnings. U. S. Steel was under active selling pressure and was one of several prominent stocks to sell at new low levels for the present year. The weakness was not confined to the common stock, the preferred stock also being sharply depressed. The common stock furnished a large proportion of the total dealings and when to them were added the transactions in Union Pacific and Reading the rest of the market proved dull by comparison.

Copper securities showed effective resistance to the prevailing depression. The belief that developments in the control of the principal copper producers and in the direction of the output might be masked under the general movement of stocks had a part in the attention paid to the group.

The money market in New York showed growing ease, not only for call but for time loans. Discounts declined in London in spite of the division between New York and Berlin of the week's arrivals of South African gold and a degree of anxiety over the stock market settlement there tomorrow. Redemption of British treasury bills will release $55,000,000 to the London money market in a month's time. The London Statist affirms:

"We have made careful inquiries and we are informed that America's indebtedness to Europe has been fully satisfied by the sale of permanent securities and that it is in a position to draw the proceeds of its large shipments of produce which will soon be made."

Bonds were easy. Total sales, par value, $1,699,000. U. S. bonds were unchanged on call.

Quotations Furnished by Otis & Hough.

	Open.	High	Low	Close.
Am. Cotton Oil	55½	55½	55¼	55½
Am Beet Sugar	28	28¼	28	28¼
Am. Sugar	117	117½	117	117½
Am. Loc	34½	34½	31¼	31¼
Am. Smelter	65½	66¼	64¾	65½
do pfd	100½	100½	100	100
Am C. Foundry	46½	46½	44	44
Atchison	95¾	96¾	92¾	92⅞
Anaconda	37¼	37¼	37	37
Amalg. Copper	58¾	59¾	57⅞	58¾
Brooklyn R T	73½	74¾	73½	73½
B. & O.	107	107¾	106⅞	106⅞
C., M. & St P.	119¾	120¾	118¾	118¾
C. R. I. & Pac.	29	29¾	27⅞	27⅞
do pfd	71½	71¾	70	70
Ches & Ohio	68¾	69½	68½	68½
Canadian Pac.	180½	180¾	180	180
C. F. & I.	29¾	29¾	29¼	29¼
C. & G. W.	22	22	22	22
D. & R. G.	27	27	26	26
Distillers Sec	27½	27¼	26¾	26¾
Erie	22½	22½	21⅞	21⅞
do 1st pfd	37½	38	37½	38
Gt. N. pfd	121½	121⅞	121	121
Gt. N. Ore Ctfs	49¾	50¼	49¾	49¾
Gen Electric	140	140	139	139
Illinois Cen.	126½	126½	126¼	126¾
L. & N.	137	137	135	135
M. K. & T.	29¾	29¾	28¼	28¼
Mo Pac	55¾	55¾	53¾	53¾
National Lead	47½	48⅞	47½	48¾
N. Y. Central	110½	111½	109¼	109¼
N. & W.	95¼	95¼	92⅞	93½
N. Y. Con. Gas	130	130¾	127	127½
N. Y., O. & W.	41	41½	40¾	40¾
Northern Pac.	116¼	116½	115¼	115¼
Peoples Gas	105	106	105	105
Pennsylvania	126½	126¾	125½	125¼
Pac Mail	23¾	23¾	23½	23½
Pressed S. C. Co	28¾	28¼	28¼	28¼
Reading	136	137	135¼	135¾
Rep. I. & S.	28	29¼	28½	28⅞
do pfd	89½	89½	89	89
Southern Pac	108	108½	106¾	106⅞
Tenn Copper	20¼	20½	20¼	20½
Union Pac	157	158	156½	156¼
U. S. Rubber	32½	32¾	32½	32½
U. S. Steel	65¼	65¾	64	64
do pfd	114	114	113	113¼
Utah Copper	43¼	43½	41½	41¾
Va.-Ch. Chem	56¾	56¾	56¼	56½
Wabash	146	146	146	146
do pfd	31½	32	31¾	31¾
W. Union	60	60	59	59
Atchison pfd	98¾	98¾	98¼	98¾
A. T. & T. Co	131¾	131¾	131¼	131½
C. & N. W.	140½	140½	140	140
Inter Harv	89	90	88	89
U. P. pfd	89	89	88	89
Westinghouse	56	56	53	53

"GOLD'S KIDNEY PILLS HAVE CURED ME"

The above is a quotation from a letter written by H. M. Winkler, Evansville, Ind. "I contracted a severe case of kidney trouble. My back gave out and pained me. I seemed to have lost all strength and ambition. was bothered with dizzy spells, my head would swim and specks float before my eyes. I took Foley Kidney Pills regularly and am now perfectly well and feel like a new man. Foley Kidney Pills have cured me. Sold by all druggists.

WILDFLOWER
DANCING
$1.50 THURSDAY $1.50

EASTERN LIVE STOCK

UNION STOCK YARDS, Ill., July 25. Cattle—Receipts 30,000. Market [illegible] steady, mixed and butchers $8.20@[illegible]; good [illegible] $8.[illegible]@[illegible]; rough heavy $7.[illegible]@[illegible]; light $8.[illegible]@8.95; bulk $8.[illegible]@[illegible]. Cattle—Receipts [illegible]. Market 10@15c higher. [illegible] steers $4.[illegible]@[illegible]; cows and heifers $2.10@[illegible]; stockers and feeders $3.[illegible]@[illegible]; Texans $4.40@5.[illegible]; calves $[illegible]@[illegible]. Sheep—Receipts [illegible]. Market steady. [illegible] lambs $[illegible]@[illegible].

CORN IS AGAIN LEADER OF THE GRAIN MARKET

Flood of Buying Orders Causes Wild Advance in Prices—Wheat and Oats Also Higher.

CHICAGO, July 25.—With temperatures above 100 no general rain expected this week, and with a water famine reported already from half a dozen cities, fright about the corn crop took on serious proportions today. Anxiety was increased by the fact that this cereal had been largely relied upon to make good the huge shortages in the season's yield of other grain. A feeling almost akin to panic sent prices wildly upward and the close was firm at 3½c to 4½c net advance. Wheat sympathetically advanced ⅜@⅞c to 1⅜c and oats ⅝c to 1c. Provisions also finished dearer, 5c to 22½c.

Most of the extraordinary influx of orders to buy corn came from the country. The senders were said to be the people who sold against the market and were backing the opinion that the acreage and growth this year would produce a record-breaking total. Speculators who had been impressed by the drought havoc to spring wheat especially and were pessimistic in equal degree as to corn supplied the great bulk of the offerings today. Handsome profits were realized on this basis by a relatively few dealers. Strong winds and higher mercury were believed to have inflicted much damage to pastures as well as to corn. Kansas and Oklahoma were reported to have suffered the worst. The advance greatly increased the sales of old corn that was still in the hands of farmers, but quotations showed few signs of yielding. In consequence some operators who, tempted by the hope of a break, had sold on the bulge early today were confronted by a necessity to buy back as the session neared the end. The September option ranged from 64c to 66½c, and closed 3¼c to 3½c up at 66⅛c to 66¼c. The cash market was strong. No. 2 yellow closed at 66¾@67c.

Country acceptances of bids for wheat today were the largest of the crop year, but the actual arrivals were disappointing. In addition, the bullish excitement in corn spread in a measure to wheat. Trade, however, was of comparatively small volume. Furthermore, the ocean passage supplies were shown to be now, less than 3,000,000 bushels behind last year. September fluctuated between $1.05¼ and $1.06⅝, closing firm at $1.06½@1.06⅝, a gain of ⅝c to ⅞c.

Oats reflected the corn advance, with increased hedging sales on the rallies. Price variations for the September option had as high and low limits 39⅝c and 39c, the finish being net higher than the first named figure.

Pork closed 5c to 22½c up, lard 5c to 7c, ribs 7½c to 10c.

Quotations Furnished by Otis & Hough.

	Open.	High	Low	Close.
Wheat—				
July	108¾	109½	108	108⅝
Sept.	105½	106⅝	105½	106⅛
Dec.	107⅞	108⅞	107¾	108¾
May	111⅞	112½	111½	112½
Corn—				
July	64¾	65½	64⅝	64⅝
Sept.	64	66½	64	66½
Dec.	62	65	62	64⅝
May	64	66⅝	64	66½
Oats—				
July	41½	41⅞	41¼	41⅞
Sept	39	39¾	39	39¾
Dec.	40¼	40¾	40¼	40¾
Pork—				
July	25 75	25.85	25 75	25 85
Sept	21 52	21 90	21 50	21 80

A Wretched Mistake

to endure the itching, painful distress of Piles. There's no need to. Listen: "I suffered much from Piles," writes Will. A. Marsh, of Siler City, N. C., "till I got a box of Bucklen's Arnica Salve, and was soon cured." Burns, Boils, Ulcers, Fever Sores, Eczema, Cuts, Chapped Hands, Chilblains, vanish before it. 25c at Hefley-Arcularius Drug Co., 21 South Tejon St.

Two trains for the Great Cripple Creek Trip. Leave 8 30 and 10.40 a. m. Get back 6:05 and 6 55 p. m.

CLOSING BOSTON COPPER QUOTATIONS

Quotations Furnished by Otis & Hough.

	Bid.	Ask.
Allouez	33	35
Ariz. Com.	15½	16
Atlantic	5⅝	6½
Butte Coalition	17	18
Cal. & Ariz.	48	50
Cal & Hecla	512	..
Centennial	15	16
Copper Range	59¾	.
Franklin	9¾	10¼
Granby	81	
Greene Cananea	6¾	7
La Salle	9	9½
Lake	32¾	33¼
Mass	6½	7
Michigan	4	5
Mohawk	53	54
Miami	18¾	18¾
Nevada Cons	18¼	18½
North Butte	23	23¼
Nipissing	10¼	10¾
Old Dominion	33	33½
Osceola		117
Parrott	12	13
Quincy		70
Shannon	9	9½
Tamarack	50	
Trinity	4¾	5
Utah Cons	20½	21
Superior & Pittsburg	10	10¼
U. S. Smelter	25½	25¾
U. S. Smelter pfd	46½	47
Victoria	2¼	2¾
Wolverine	105	
Isle Royale	15	16
U. S. Oil	33	34

CRYSTAL PARK AUTO TRIP

Scenic Wonder Trip of the Rockies. Bankrupts all languages. Don't miss it.

THE CRIPPLE CREEK TRIP $2.50 going and returning Short Line; only $3.00 going Short Line and returning Midland Route

NEW YORK CURB STOCKS

Quotations Furnished by Otis & Hough.

	Bid	Ask
Baltic	6	8
Boston Ely	1⅜	1½
Cobalt	2	2½
Chino	11¼	11¾
Calumet & Ariz.	65	65½
Fleet Lotta	6½	6¾
[illegible]	[illegible]	[illegible]
[illegible]	[illegible]	[illegible]
Giroux Cons	6⅝	6¾
[illegible] Cons	5¾	6
[illegible]	[illegible]	[illegible]
[illegible]	[illegible]	[illegible]
Ray Cons	[illegible]	13¼

Special Excursion Fares
via the
Colorado & Southern
To the Following Points and Return During the Summer

DESTINATION.	DATES OF SALE.	LIMITED TO	RATES FOR ROUND TRIP.
Boulder	Daily, July 4 to Aug. 14	Aug. 14	$3 60
	Saturdays, July 2 to Aug 6	Monday following date of sale	3 15
	Sundays, July 10 to Aug. 14	Date of sale	2.00
The above rates account of the Colorado Chautauqua and Summer School. Reduced rates and information at City Ticket Office.			
Texas, New Mexico and Old Mexico	First and third Tuesdays	25 days	One and one-third fare.
San Francisco	July 3 to 8; July 25 to 28; August 30 and 31	3 months but not later than Oct. 31	$45.00
Los Angeles	Sept. 1 to 7		$45.00
San Diego	Sept. 14 to 20		$45 00
San Francisco	Daily until Sept. 30	Oct. 31	$50 00
Los Angeles			$50 00
San Diego			$50.00
San Francisco through Portland or Seattle	Daily until Sept. 30	Oct. 31	$65 00
San Francisco through Portland or Seattle	July 25 to 28; August 30 and 31; September 24 to 30; September 1 to 7	3 months but not later than Oct. 31	$60.00
Puget Sound Points	Daily until Sept. 30	Oct. 31	$50 00

Also very low rates to Yellowstone Park points. Call on us for beautifully illustrated booklet regarding trips of the park. Rates quoted upon application.

We will be pleased to answer all inquiries regarding rates, and will be glad to assist in planning your summer vacation trip.

City Ticket Office, No. 119 East Pikes Peak Ave., Phone Main 164.
Agents for all principal Steamship Lines.

RICH STRIKE IS MADE ON AMERICAN EAGLES

Shoot Opened by Tom Ludlum Pronounced One of the Best in the Cripple Creek District.

Special to The Gazette.

CRIPPLE CREEK, July 25.—That the American Eagles mine is rapidly coming to the front as one of the important mines of the district is evidenced from the shipments made and settled for last week.

The Rice vein, known as the Murphy vein, further south, has been opened up by Tom Ludlum. The vein is opened three feet wide and a streak is found in the middle of the vein from which assays of $772 to the ton have been taken. This is one of the best prospects in the mine. The vein was uncovered three days ago, and the ore is now being hoisted and a shipment prepared. According to Superintendent Paul Hinds of the American Eagles this vein is one of the best strikes of the mine, and also one of the best he has seen in this camp in some time. Hinds believes this vein will open into something richer.

Six cars were shipped and settled for last week. Fred Baker and associates shipped a car of 24 tons that was settled for at $130 to the ton, or six ounces. Luse and company, subleasing on the 800-foot level, shipped a car settled for at $72 and a second car of $30. Bunch and company, operating a sublease on block 2, settled for a car at $70. Another car by the Colorado Mines and Investment company, operating the main lease, was settled for at $50 a ton.

The American Eagles mine is owned by the Stratton estate.

Elkton Not Sold.

One of the first mines in the district to be benefited by the deep drainage tunnel is the Elkton. Heretofore, many thousand dollars has been spent by this company keeping the lower levels free of water. The Elkton at 900 feet has one of the largest ore bodies in the district that is not now being mined. The report that gained circulation to the effect that the Elkton had been sold to a party of eastern capitalists is denied by Ed De La Vergne.

Golden Cycle Shaft Deepest.

Sinking on the main Golden Cycle shaft from the 1,400-foot level to 1,700 feet has been retarded because of the great amount of water. A No. 9 Cameron pump is being used to lift the water from the sump to 1,400 feet where it is taken up by a large pump and lifted to the surface. In order to allow sinking, 120 gallons a minute must be pumped.

Three times last week the pump in the sump was drowned and yesterday sinking was resumed. The bottom of the shaft is down to 1,625 feet, which makes the Golden Cycle the deepest in the camp. To this time the ore bearing zone is still plain, which is evidenced through the fact that vein matter is found in the sinking and also that the water is more plentiful. The shaft will be sunk to the 1,700-foot level.

Hull City Placer Shipments.

The Hull City placer, one of the Vindicator properties, is sending out about 50 cars a month, mined by the company and lessees. Of the production the company is sending out 35 cars a month, the average value being $40 a ton. The lessees, shipping 25 cars a month, are settling for ore at about $30. The company is mining the ore on the upper levels, heretofore abandoned.

Activity on Raven Hill.

The properties of the Jack Pot and Doctor-Jack Pot on the west slope of Raven hill are active under lease and the shipments are heavy. Cobb & Van Tilborg, operating a block in the Davenport shaft on the 300-foot level, have several cars that will average about $25 a ton. This ore is from a rich seam and when broken two feet wide will return better than an ounce. A shipment is now being prepared.

Felix Walters, one of the old-time miners of the camp, who returned to the district two months ago from Yuma, Ariz., where he has mining interests, is working on the Mattie D. claim on the second and third level. Ore is mined from the Mattie D. vein and the lessee expects to ship about two cars a month, which will run better than an ounce. The vein is from 18 inches to three feet wide.

Wilson brothers, operating the Mattie D. and Ingham, are shipping a car every other day. The ore is taken from the fourth and fifth levels of the Mattie D. and Ingham.

A new strike made by Winston and associates on the 500-foot level of the old Doctor-Jack Pot shaft working through the Raven tunnel, is reported. The average value of the ore is better than two ounces. Because the Jack Pot shaft is burned down 300 feet it is necessary to bring the ore from the tunnel.

New Company Working Hoosier.

After much trouble in finding a name that would pass the scrutiny of the secretary of state's office, Ben Hill and associates have succeeded in incorporating the Cosmopolitan Mining and Leasing company to operate the Hoosier. The directors are Ben F. Hill, R. P. Russell and George Copeland. The first two names chosen, the Tenderfoot Mining and Leasing company and the Standard Mining and Leasing company were refused by the secretary of state, because there already exist mining companies of these names.

Sinking on the Hoosier mine, owned by the Grafton Gold Mining company, has been resumed. The shaft is now down to 750 feet, with about 50 feet more to sink before hitting the ore body. This ore body, sought by Hill, is an extension from Ironclad hill.

Operations on Ajax.

To install the skips in the Ajax shaft it has been necessary to raise the head frames of the gallows on this mine. Mining operations are being carried on by lessers and the company, with an approximate production of 60 cars a month that will average an ounce.

Cliff and company, operating block 3 of the sublease on the surface, near the summit of Battle mountain, shipped a car this week that is expected to run better than an ounce.

Ellis and company, operating on the 400-foot level of the mine, are shipping between five and six cars a month running about two ounces. This is mined from a strong vein.

Logan Retimbering.

The last shipments from the Logan shaft sent out by lessee Frank Seeley, were made yesterday and work of retimbering the shaft will begin at once. The shaft will be retimbered from 700 feet to the surface. This property is owned by the Stratton estate.

France has about three-fifths of an acre of forest for each inhabitant.

S.S.S. A BLOOD MEDICINE FOR YOUNG OR OLD

We all understand the principle of bodily nourishment—how the blood, loaded with nutritive properties, circulates through the system and constantly supplies the needs of every muscle, nerve, bone and tissue. The majority of human ailments are caused by impure blood, because when the body is supplied with weak, polluted blood the system is deprived of its necessary strength and disease resisting powers. Children do not develop perfectly, nor are they strong and robust unless the blood is pure and strong, while old people are afflicted with rheumatism, and other attendant troubles of old age, because of a weakened circulation. S. S. S. is made entirely of medicine for young and old. It cures every ailment which comes from impure or diseased blood, tones up and regulates every part of the system and creates an abundant supply of nourishment with which to build up the blood. S. S. S. cures Rheumatism, Catarrh, Sores and Ulcers, Scrofula, Malaria, Skin Diseases, Contagious Blood Poison, and all other blood disorders. Book on the blood and any medical advice free.

THE SWIFT SPECIFIC CO., ATLANTA, GA.

COLORADO SPRINGS MINING STOCKS

MINES.

	Bid	Ask.
Acacia	05⅞	06
C. C. Con.	02¾	03
C. K. & N.	18½	20
Dante	05	05¾
Dr. Jack Pot	09⅞	10
Elkton	76¾	77½
El Paso	85¾	86
Fanny R.	05⅝	06
Findley	10½	11
Gold Dollar Con	15	18
Gold Sov	03½	03⅞
Isabella	18½	20
Jack Pot	10	10½
Lexington	01½	02
Mary Cashen	02	02½
Mary McKinney	54	56
Moon Anchor	03¼	03½
Old Gold	05¾	05⅝
Pharmacist	03⅛	03¼
Portland	116	123
Prince Albert	02	03
Vindicator	80	85
Work	.03½	04

UNLISTED.

	Bid	Ask.
Golden Cycle	200	250
Jennie Sample	10	11½
Jerry J.	07½	08
U. G. M.	07⅝	08

PROSPECTS

	Bid	Ask.
Banner	04¾	04½
Blue Bell	02	04
Buckhorn	.004	
C. C. & M.	006	01½
Gold Bond	01	01½
Gould	02⅞	03
Keystone	003	006
Little Bessie	.0006	
Little Nell	005	
Little Puck	01¼	02
Magnet Rock		02
Mary Nevins	05	06½
Mountain Beauty	02½	03
National		005
Pilgrim		02
Raven & B. H.	01¾	02
Republic	01¼	01⅜
Requa Savage	04	05
Rose M.	02¼	02½
Rose N.		01⅞
St. Thomas	01½	02½
Teutonic	004	

MISCELLANEOUS

	Bid	Ask
Blanche	0025	
Black Jack	02¾	02½
Colo. G. Camp	0035	
Favorite	001	
Greater G. Belt	0035	01
Hayden Gold	001	002
Matoa		02½
Missouri		0045
Montreal	005	
Nellie Y.	0035	
O. K.	004	
Olive B.	0075	
Pinnacle	01	01½
Progress	002	
Texas Girl	0035	
Uncle Sam	003	004

SEPARATE SALES.

Doctor 8,000 at 9½. Elkton 1,000 at 77½, 00 at 77½, 500 at 77¾, 1,000 at 77½. El Paso 500 at 85½, 600 at 85½. Gold Gold 4,000 at [illegible]. Portland 400 at 122. Banner 1,000 at 4½. Gould 7,000 at 2⅞, 1,000 at 2⅞.

Chamberlain's Stomach and Liver Tablets gently stimulate the liver and bowels to expel poisonous matter, cleanse the system, cure constipation and sick headache. Sold by all dealers.

GRAIN AND PROVISIONS

KANSAS CITY, Mo., July 25.—Close: Wheat, July $1.01¼, September $1.00¼, December $1.03¼. Corn—July 67½c, September 65½c, December 62½c, May 64⅞c. Oats unchanged. No. 2 white, 41@43c; No. 2 mixed, 33½@34½c. Rye—No. 2, 73@75c. Hay unchanged to 50c lower; choice timothy $14@14.50, choice prairie $11.00. Receipts—Wheat, 881 cars.

WOOL MARKET

ST. LOUIS, July 25.—Wool steady; medium grades combing and clothing, 22@23½c; light fine, 17@19c; heavy fine, 13@14c; tub washed, 25@32c.

NEW YORK COTTON MARKET.

Quotations Furnished by Otis & Hough.

	Open	High	Low	Close
July	15 90	15 91	15 68	15 68
Aug.	15 24	15 30	15 12	15 14
Sept.	15 00	[illegible]	13 86	13 [illegible]
Oct.	13 [illegible]	13 [illegible]	13 [illegible]	13 [illegible]
Dec.	13 [illegible]	13 [illegible]	13 [illegible]	13 [illegible]
Jan.	13 17	13 26	13 13	13 [illegible]

Wants

FOR SALE—MISCELLANEOUS.

GOOD driving horse 8 years old, standard bred, good buggy and harness, also heavy stock saddle, cost $60. Late model Winchester rifle, Studebaker elec. auto, good condition, house tent good condition 12x20, lights and gas, cost, $300. Sell cheap. Must be moved. 424 S. Nevada.

FOR SALE—A 3 seated runabout gas automobile, fully equipped, also Columbia electric car. These cars are in fine condition and can be purchased cheap for cash or on monthly payment plan. Address 303 Colo. Bldg., or Phone Main 1512.

SPECIAL SALE

On switches, pompadours, coronet braids, puffs and all hair goods. Mrs. Anna Behman's Hair Dressing Parlor, 27 E. Kiowa St.

FULL-BLOODED White Leghorns, Black Minorcas, Black Langshans, express outfit, buggies. 521 Hugo St., South Colo. Springs.

FOR SALE—Large refrigerator, $35, original cost $90, sewing machine, good order, $10, new adjustable invalid chair, 300 thoroughbred chickens, incubators, wire netting, etc. 1712 Wood Ave. Phone 1 90.

FOR SALE—Remington typewriter, Turkish rocker, harness, books, 45-caliber magazine rifle, 32-caliber new revolver. 9-10 El Paso Bank Bldg.

DO YOU WANT A PIANO? I have a high-class piano I want to leave in good hands and will consider sale of same. Address 105 Gazette office.

FOR SALE—One 30-H. P. and one 8-H. P. stationary engine, good condition and in running order. Price reasonable. Address Stationary Engine, care Gazette.

LATEST large wall map Colo. Springs, 1 Smith Premier typewriter No. 2, practically new. 40 First Nat'l Bank Bldg.

FOR SALE—5-passenger, 2-cylinder touring car in good repair. Call 727 E. Boulder or Electric Co's substation.

VICTOR graphophone with 60 records, some double records. Call 1105 Colorado avenue.

GOOD oil and gasoline business for sale cheap if taken at once. 7 South Fifteenth. Phone White 125.

FRANKLIN runabout for only $350; just overhauled, tires almost new. Address M-2, Gazette.

FOR SALE—(2) 8x10 house tents, cheap. THE OUT WEST TENT AND AWNING CO., 113½ N. Tejon St.

TWO-CYLINDER Indian motorcycle, engine, etc., in first-class condition; new tires. Hastings-Allen Realty Co.

FOR SALE—Plans and specifications of modern 8-room house, by high-class architect. Phone 1767.

PIANO—High grade, good as new; cost $475, must be sold before Aug. 1. $150 cash. P. O. Box 58, city.

FINE CROWN organ, large size, six octave, $25 cash. P. O. Box 58, city.

MASSAGE.

MADAM C. SCHRADER, Swedish massage parlor. Room 12, 118½ E. Pikes Peak.

TO RENT ROOMS UNFUR.

NEW house tent, screened porch, electric lights. 814 South Cascade.

MUSICAL.

VIOLINIST

Philip Olson, graduate under world's best teachers, wants pupils. Studio room 11, Midland block.

LOST.

LOST—Mixed collie and shepherd dog, yellow, with white breast, no name on collar. Return 1721 Colorado Ave. Reward.

LOST—Card case containing dentist's plate gold and card bearing name of Dr. C. A. Dennis. Reward at Gazette.

LOST—In Bear creek canon or Crystal park, black card case with valuable papers, also spectacles. Owner 31 North Spruce. Reward.

JULY 23, in Monument Valley park, silver woven purse, engraved, M. Reward, Gazette.

SMALL black purse containing two or three dollars and half-fare car ticket. Reward at Gazette.

LOST, Shepherd dog, Scotch collie, yellow. Reward if returned to 1019 N. Wheatch.

WHEEL, No. D 80, was taken from the front. Phone Smith Drug Co., 11½ South Tejon St. Finder will be rewarded by returning same to above address.

LOST, At Zoo park Sunday afternoon, memorandum book. Reward at Gazette office.

LOST, An English bulldog, white, between 1700 N. Nevada and Austin Bluffs, la. Sac Miguel. Finder will be rewarded. Tel. 246.

LEGAL NOTICES.

NOTICE TO BOND HOLDERS

To Whom It May Concern:

Notice is hereby given that on the 30th day of July 1910 the City of Colorado Springs, Colo., will pay in full and discharge at the Chemical National Bank of New York City, or at the office of the City Treasurer of the City of Colorado Springs, Colo., fifteen (15) Bonds numbered 36, 37, 38, 39, 40, 41, 42, 43, 44, 45, 46, 47, 48, 49, 50 of one thousand ($1,000.00) dollars each, bearing 4 per centum issued by the City of Colorado Springs, Colo., on March 1st, 1899, being the balance of fifty thousand ($50,000.00) dollars issue known as Water Bonds and optional March 1st, 1909.

Also five (5) Water Bonds numbered 1, 2, 3, 4, 5 dated January 2nd, 1900, optional Jan. 2, 1910 and bearing 4 per centum interest, being a part of sixty thousand ($60,000.00) dollars issue.

The said twenty (20) Bonds the City of Colorado Springs intend to pay on July 30th, 1910.

The said bonds will cease to bear interest after July 31st, 1910.

F. A. BARTHOLOMEW,
City Treasurer.

First publication July 1st, 1910.
Last publication July 30th, 1910.

GAZETTE 50C PER MONTH

Wants

LOST.

LOST, On the evening of the Fourth of July at the Cheyenne Mountain country club or between its grounds and Ivywild, a string of pearls with diamond-studded clasp. A reward will be paid for its return to this office.

LOST, One block west of the Crystal park garage, barn in Manitou, a view camera 5x7, Victor lens, No. 12438 on inside of lens, Bausch and Lomb patent. Please return this office and receive reward.

LOST—Between 200 block on Cheyenne road, 413 E. 2nd St., Ivywild, and 600 block E. Monument, small pocketbook containing about $65. Liberal reward for return to Gazette.

LOST, Pair of gold bifocal glasses, in case, purple lined, last Sunday at First Christian church or in North park. Finder please leave at this office and receive reward.

IN Monument Valley park, between Columbia and the playgrounds, gold Elgin watch, inscribed Christine to Leo, Christmas 1901. Coco Cola fob. Reward at Gazette.

ON morning of July 18, open-face silver watch, Waltham make, near junction of Manitou and Spruce car lines. Reward at Gazette.

LOST, Sunday, between Boulder St. and Stratton park, gold necklace, sapphire pendants. Reward at this office.

LOST—Diamond pin, gold setting, seven small stones, between Cliff house and Stratton park. Return H. R. Dunavan, Cliff house, Manitou.

LOST—Pair nose glasses, with chain, between Pikes Peak and Cucharas on Tejon or on Cucharas between Tejon and Weber. Return this office, reward.

LADY'S gold watch at Manitou, with monogram L. M. H. Please leave at Soda Springs pavilion and receive reward.

LADY'S green purse, containing a gold necklace, three half-fare street car tickets and about $1.70 in change. Reward at Gazette.

LOST—Between 123 Ruxton avenue and the Cave of the Winds, a diamond brooch. Liberal reward if returned to The Gazette office.

SMALL black purse containing two $10 bills and two 10-cent pieces, on Huerfano and Tejon streets July 14, at 3:55 p. m. $5 reward at Gazette.

PACKAGE containing piece of fancy work, scissors, thimble, hoops and thread, on S. Tejon St. Reward Gazette.

LOST—Tan jeweled card case, containing 2 five-dollar bills and some change and key. Return to this office. Reward.

LOST—Pi Kappa Phi fraternity pin, July 17, Mills N. C., engraved on back; return to Gazette for reward.

LOST—Sunday, July 17, enamel O. E. C. pin, between First street, Ivywild and Seven Falls. Reward at Gazette.

LOST, Dilapidated olive green Crescent bicycle. Reward if returned to Gazette office.

LOST—Black handbag containing purse and some money. Reward at Gazette office.

RUSSET shoe, man's, nearly new, Wednesday night. Return to Gazette and receive reward.

AUTOMATIC revolver and holster, 32 cal., from automobile, on Tejon St. Reward, Gazette.

CARD case between Wilbur's and Gidding's, containing cards and $20 bill. Reward for return to Gazette.

LOST—A pocketbook containing $37, between Huerfano and Cucharas. Return to 1421 Cascade. Miss Olga Miller.

LOST—Watch chain, Tejon or Nevada, north. Reward. Giddings Bros., office.

GOLD-HANDLE umbrella, in postoffice, engraved Virge M. C. Reward at Gazette.

LOST—Pair gold rimless nose glasses, near North park. Return this office. Reward.

LOST, Gold watch, from automobile between this city and Monument. Reward at Gazette office.

FROM North park to 418 E. Kiowa, tortoise shell back comb. Reward, Gazette.

LOST—Card case near Crystal park containing B. R. ticket and money. Liberal reward for return to Gazette.

LOST—In Tejon St. car, small black pocketbook containing $1.25 and car tickets. Reward at this office.

LOST—Between 26 S. Tejon and Nevada and Kiowa, lady's green coat. Reward for return to Gazette.

ON MANITOU, the night of July 20, parkazo containing three or four black skins. Reward at Gazette.

LOST, Fraternity watch fob, E. C. Thompson engraved on back. Reward for return to Gazette.

LOST, Elks tooth cuff button. Return to Gazette and receive reward.

GOLD watch fob charm, engraved D. C. Reward at Gazette.

CONKLIN self filling fountain pen. Return this office. Reward.

STERLING silver locket, engraved Jan. 1902. Reward, Gazette.

LOST, Small pocketbook, July 18, containing change. Reward, Gazette.

EASTERN STAR pin. Reward, Gazette.

LOST or stolen from 25 S. Tejon, lady's large black hat. Reward, Gazette.

SILVER mounting off top of umbrella handle. Reward, Gazette.

C. S. H. S. '07 class pin. Reward at Gazette office.

GOLD cuff button, large moss agate setting. Reward at Gazette.

LOST, Gold pin, initial W. Reward at Gazette office.

POCKETBOOK on Manitou car No. 58, Saturday. Return to Gazette.

ON Mesa road, field glass case. Return to Gazette.

LOST, Gold cuff button, initia R. Reward at Gazette office.

LOST, Hand painted belt buckle. Return to Gazette office.

STRIN of gold beads. Reward at Gazette.

NEWSPAPER ARCHIVE®

Wants

WANTED MALE HELP.

WANTED—Carpenters, men skilled in all branches, and laborers, to exchange work for lot; part cash paid. The Hastings-Allen Realty and Building Co., 110 N. Tejon.

WANTED—Refined young man who can play REAL RAG TIME to join lady in A No 1 vaudeville act; right money to right party. Answer quick, to N-61 Gazette

WANTED Young man with some experience in bookkeeping who desires to learn good-paying mechanical trade; moderate salary to start, references required N-56, Gazette

A GOOD solicitor, lady or gentleman Call 210 N Tejon

MAN with team wanted Call at 216 North Tejon.

SEVERAL salesmen wanted experience unnecessary, no soliciting 118½ S Tejon, room 1 Call from 9 a. m. to 6 p. m

COMMON labor in exchange for merchandise Maddocks, 216 N. Tejon

WANTED—FEMALE HELP.

EXPERT manicurist and all around helper, good, healthy, conscientious girl. Apply Tuesday and Wednesday mornings, at Rocky Mountain Beauty Parlors, Manitou, Colo.

WANTED—Young girl to assist at housekeeping, small family Call mornings, 3 Colchester apartments, St Vrain and Tejon

EXPERIENCED laundry help; mangle girls, body ironers and hand ironers Cascade Laundry.

GIRL, about seventeen, to assist in housework, apply mornings. 1328 N. Weber

NURSE to care for year-old child. Call J A Harris, 106 Ruxton Ave., Manitou.

WANTED—A young girl for light housework 119 E. Willamette.

WANTED—A nurse to care for child two years old. 608 N Nevada

WANTED—Female help. Pearl laundry, 15 W. Bijou

WANTED—Experienced waitresses at the Alta Vista hotel

WANTED—Wash woman St James hotel

TWO first-class waitresses at Broadmoor hotel. Phone 271

WANTED SITUATIONS.

WANTED—To give lessons in Hardanger embroidery. Phone Black 283 or inquire at 320 East Boulder

BOOKKEEPER or private secretary, experienced, best city references N-55, Gazette

BUTLER-VALET wishes position having filled best places in Europe and New York; furnishing unquestionable references Address N-35, Gazette

BY YOUNG lady, light office work, has knowledge of bookkeeping and stenography, or would like doctor's office Address N-69, Gazette.

POSITION as bookkeeper or clerk; ten years' experience, best references. N-48, Gazette

EXPERIENCED bookkeeper wants situation, best references, 1122 N Institute

FIRST-CLASS laundress wants work by the bundle or by the hour 323 S Sahwatch

FIRST-CLASS laundress wants work for Thursday, Friday and Saturday of each week. Call Red 33.

YOUNG MAN, 20 years old, wants clean outside work C Berndt, 216 Colorado avenue, Colorado City.

WIDOW with girl of 6 wants place in nice family N-63, Gazette.

CARE of child by week or month, best references. 647 E. Willamette.

WANTED—Laundry work 309½ South Cascade

WANTED Sewing by the day Mrs Nichols, Blue 791

SMALL bundle washings wanted. Phone Main 2381.

WANTED MISCELLANEOUS.

WANTED TO BORROW

Money on city and ranch property. Call at room 26, Midland block

WE BUY HAIR

Highest prices paid for cut hair and combings, at Mrs Anna Bethman's Hair Dressing Parlor, 27 E Kiowa St.

HIGHEST prices paid for gents' left-off clothes, shoes 23 E Huerfano. Phone 626

GENTLEMEN'S clothing bought and sold cleaning and repairing Phone M-1237 13½ East Huerfano

WANTED—¾ gallon pure cow's milk, every day 1624 N Tejon Phone M-1509

WILL exchange music lessons for washing Phone White 34

WANTED—Second-hand grain bags Hunt Grain Co 123 S Cascade

PROFESSIONAL.

HAVE your old switch made over, it will look like new We can match any shade Mrs. Anna Bethman's Hair Dressing Parlor 2 E Kiowa

SWITCHES, pompadours puffs and bonnet braids made to order out of cut hair and combings at Mrs Anna Bethman's Hair Dressing Parlor, 27 E. Kiowa Street. Phone Red 334.

VETERINARY COLLEGES.

SAN FRANCISCO VETERINARY COLLEGE Catalog mailed free Dr. Keane, 1818 Market St San Francisco

WANTED—REAL ESTATE.

$2,000 TO $2,500 modern house and turn in 40 acres good land in established irrigation district as first payment balance $25 monthly Price of land, $1,000 Address N-76, Gazette

GAZETTE 60C PER MONTH

Wants

TO RENT UNFUR. HOUSES.

FOR RENT 8 rooms, modern except heat barn finest shade in town, walking distance ½ block to car; very desirable, $20

NORTON INVESTMENT CO.
Suite 26 Midland Block.

FOR RENT
6-room house furnished and fully modern in good location close in, $35 per month possession given August 1

GWILLIM & JACKSON
24 P O Bldg

FOR RENT—8 rooms partly furnished at 13 West Costilla St, $12 per month

CHAPPELL REAL ESTATE CO.
32 Midland Block

FOR RENT—9-room house, only $20 00 per month Apply 32 Midland Block.

CHAPPELL REAL ESTATE CO.

UNFURNISHED HOUSE, NEW, FOR RENT—Modern, north end, 7 rooms, corner south and east front Address owner Box 844

SEVEN-ROOM modern house, unfurnished North Nevada Ave Phone 1391 or 2038.

FOUR-ROOM cottage close in; $12 per month Hastings-Allen Co, 110 N Tejon

MODERN five-room apartments with sun porch. 26 E Dale Phone Main 2271

FOR RENT—A nice barn, with large lot, close in Phone Main 299

THREE ROOM cottage, 423 E Boulder Apply Wm Clark 419 E Boulder.

FOUR-ROOM house 1022 S. Cascade. Apply 1009 S Cascade

4-ROOM house, cor of Wood and Monroe Apply Wm Clark 419 E Boulder.

NEW modern six-room house. 926 N. Wahsatch Phone 1258.

7-ROOM modern unfurnished cottage. 2008 N Tejon Apply 2002

TO RENT FURNISHED HOUSES

10-ROOM fully modern and sleeping porch partly furnished gas and coal range; large shade and lawn, rent, $35, barn if desired

NORTON INVESTMENT CO.
Room 26-27, Midland Blk.

FOR RENT.
FURNISHED COTTAGES
At Rosemont, in the mountains; cottages and tent houses for the season. Reasonable rates; good service
I. E. TYLER, Owner
Phone Main 1930. Over 101 S. Tejon St.

FOR RENT—Suburban residence of nine rooms strictly modern, fully furnished large, beautiful grounds. Address P O Box 256

AUGUST 1ST, modern 6 rooms and bath on ground floor porches shade, car. 814 E Platte Phone M-464

NINE-ROOM furnished house, for 4 months or longer. 108 E Monument

FOR RENT—3-room furnished cottage 300 E Fountain

4-ROOM furnished cottage Rear 315 N Weber

TO RENT—A 2-room cottage, nicely furnished 202 S Wahsatch

3 OR 4-room modern flat, also 3-room cottage, adults. 539 E. Platte.

A DANDY five-room modern cottage, with basement, north Phone 1473

NEW six-room modern cottage gas range and water heater. Phone 1473

THREE-ROOM furnished cottage; $13 per month 713 S Tejon.

FOR RENT—Furnished cottage, close in 331 N Wahsatch.

FIVE-ROOM cottage; sleeping porch. 1628 Del Norte Court

FOR SALE FURNITURE

DRESSERS, commodes and beds, parlor suite, pedestal dining table bookcase, writing desk, library table, dining chairs and rockers, kitchen cabinet, guitar, rugs, cook stove and heater 32 N Weber St.

PRIVATE SALE — Tuesday and Wednesday, July 26 and 27, mission furniture, chairs, tables rockers, Axminster and Brussels rugs stair carpet, bed, couch, single bed 1417 N Weber street

BEDS, brass, iron, chiffoniers, dressers, rugs, kitchen cabinet hall seat, refrigerator, chair, no sickness. 315 E Monument

FOR SALE—Furniture. 417 E Cache la Poudre

AUCTIONS AND AUCTIONEERS.

COL D A DIBB, AUCTIONEER
Office, 32 N Tejon Phone Main 790.

TYPEWRITERS AND SUPPLIES.

75 PER CENT of the typewriters used in Colorado Springs are REMINGTONS The new No 10 model contains all the latest improvements and many new features not found in other makes Sold by
ZIMMERMAN SUPPLY CO.
Established, 1890
Phone Main 374 22 E Kiowa St.

ALL MAKES of typewriters repaired by expert repair man of 15 years' experience All machines rented Supplies of every kind
ZIMMERMAN SUPPLY CO
Established 1890
Phone Main 374 No 22 E Kiowa St.

UNDERWOOD TYPEWRITER CO.
530 Exchange Bank Bldg
RENTS VISIBLE UNDERWOODS
The Machine you will eventually buy Phone Main 1017

WE have a competent repair man who takes care of all GUARANTEED UNDERWOODS from the Underwood local office 520 Exchange Bank Bldg. Repairs and ribbons for all machines Phone us Main 1017

WATCH REPAIRING

SPECIAL rates watches cleaned 50c, main springs 50c All work guaranteed Highest price paid for old gold and silver S Klein 16 E Huerfano.

WANTED BOARD AND ROOMS.

WANTED—Warm and room for health seeker, at reasonable rates, west side preferred Phone White 71

Wants

TO RENT FURNISHED ROOMS

FRONT room, splendid view mountains car line, private family, breakfast if desired No invalids accepted. 1203 North Wahsatch

FOR RENT—Suite of rooms, with or without dining room and kitchen. 519 N Tejon.

EVERHART block, clean, cool, thoroughly modern furnished rooms. Corner Bijou and Tejon.

FOR RENT—Two furnished light housekeeping rooms adults only 516 S Nevada

FOR RENT—Nicely-furnished rooms, close in, north; private family 821 N Weber Telephone 1184

PLEASANT front room, with kitchen privileges also two sleeping rooms 532 S Nevada

HOUSEKEEPING — Choice location, first floor, modern 1007 Washington Ave

NEWLY furnished rooms, single or en suite, good location, shade 211 N Weber

FINE furnished rooms, modern, three blocks north Antlers hotel 306 N Cascade, or phone Main 2456

TWO rooms and bath Latonia apartments, Suite 9 Corner Platte and Nevada.

ONE suite of modern rooms for light housekeeping, on first floor 426 E. Platte Phone 924

THREE nicely-furnished housekeeping rooms, gas, close in; good view. 23 N Prospect. Phone 2225.

FRATERNITY HOUSE, large, airy rooms. 930 N Weber Phone Main 2509

TWO nice, separate housekeeping rooms and pantry 602 S Sierra Madre

NICE pleasant rooms, by day or week Nevada House, 115 S Nevada.

COOL rooms, modern, on car line, $3 per week up. 507 W Pikes Peak

FURNISHED one-room tent. Call 507 S Tejon St

FURNISHED rooms for housekeeping. 321 Willamette.

ROOMS, with or without board, table board, $5 per week 403 N Nevada

NICELY furnished rooms in modern house close in. 524 N Cascade

3 FURNISHED rooms for housekeeping 524 N. Weber

RATES reasonable 18 Boulder Crescent. Mrs R Spangler

23 W Cache la Poudre alcove sleeping rooms, privilege light housekeeping

FOR RENT—Furnished room sleeping porch, use of bath. 324 E. Yampa.

HALCYON rooms, modern 320 N Tejon Permanent, transient. Phone 692

THE SAVOY, 114 W Bijou. Rooms with porches No invalids

NICELY furnished rooms, with board; also table board 523 N Nevada Ave.

FURNISHED rooms for rent, close in; modern house. 14 E Willamette Ave.

FURNISHED rooms. 215 E Monument.

FRONT room, buffet kitchen, private porch 539 N Weber Phone 2022

BOARD AND ROOMS.

PLENTY fresh eggs and Jersey cream from our own private dairy, just the place for convalescents. Hillcrest Home. Call 'phone 2529, or address Wm Eames, 1126 E Monument.

PLEASANT rooms, with board, at 117 N Nevada Ave. Mrs V. N. Kingsbury

PLEASANT southwest rooms and excellent table board. 1705 N. Tejon. Phone 2345

NICELY furnished rooms with board, table board a specialty. 219 N. Nevada. Phone 2012

3 beautiful rooms, best location; good table; reasonable 20 E. San Rafael.

ROOM and board Miss Womack, 482 N Nevada. Phone 1768

ELECTRO-THERMATORIUM

FINEST IN THE WEST
EVERYTHING FIRST-CLASS
THE ELECTRO-THERMATORIUM

Sanitarian treatment rooms and baths "Every day is ladies' day," all day Hours 8 a. m. to 6 p m Gentlemen every evening. Bath hours 6 to 12 p m. Thursday and Saturday afternoons, 2 to 12 p m 124 SOUTH TEJON ST Next to Alamo hotel. Phone 1425

GRADUATE OSTEOPATHS

DR KLEIN, graduate Still's College, Kirksville, Mo, 601-603 605 Ex. Nat. Bank Bldg Office especially equipped for treatment of chronic diseases. General practice Specialty stomach troubles, rheumatism, constipation, goitres, nervous diseases Ten years' practice. Res., 516 N Cascade Phones office 1370, res 2463 We especially emphasize accurate diagnosis in our cases, believing that it is only possible to obtain a cure when a correct diagnosis is rendered Lady attendant

DR G W PAULEY and wife graduates Still's college Kirksville Mo 201-2 DeGraff Bldg, 118 N Tejon. Phone Main 1701 Best equipped office Best of service Residence 1211 N Weber Phone Main 996. We believe that the cause of the disease must be removed in order to obtain a perfect cure Come in and we will show you to your satisfaction what has caused your trouble

DR CONWAY still graduate general practice specialty of female troubles and goiters, examination free. Phone or call El Paso Bank Blk

E L MUMMA M D D O 602-606 610 Exchange National Bank building. Phones Office 1974 residence 1822

DR McNEIL, office 122 E. Kiowa residence 104 E Kiowa Phone Main 1880.

WANTED TO RENT HOUSES

WANTED Furnished house 3 or 4 rooms or light housekeeping rooms close in Address N-97, Gazette

WANTED—Furnished house, small, for 3 adults Call Office August 2, Phone M 1211 from 11 to 12:30.

Wants

FOR SALE REAL ESTATE

BUY A

Suburban home of 7 rooms and one acre of land; beautiful place, ten minutes' walk from car line A great bargain Only $1,700

6-room house, modern except heat, good lot and a fine location Only $1,500 Will make terms on part

8-room modern house, fine lot and one of the finest locations in the city, close in, terms if desired. Price, $6,500.

Business property, best of locations; will pay big interest, and the property will increase in value each year See us at once for good investment

Rooming house, close in doing a fine business, good reasons for selling This is a chance to get a bargain.

Grocery store, good trade fine location. Must be sold at once, good reasons for selling

We have many bargains for this week in homes and business chances Call and look over our list

JOHN B. ORRIS & CO.
314 Mining Exchange

SUCCESS REALTY CO.,

8-room house, E Boulder, modern except heat lot 40x140 $2 000

On Institute car line, 6 rooms; modern except heat, good lot barn and chicken house A snap at $2 350

4 rooms close in good repair cellar barn large lot chicken house and yard worth $1 000 for $750

3 rooms lot 32x200 barn corral chicken house yard and fruit A good one for the price; ½ cash, $900

4 rooms south good location $100 cash balance $15 per month $1 000

5-room shingle cottage modern except heat; on corner lot south and east front, lot 100x115 ft This is an A1 bargain

R. H. AUSBURN,
Phone 1163 5 P O Bldg.

FLORIDA LANDS OVER EIGHT HUNDRED ACRES AND TWO TOWNSITES FOR SALE OR EXCHANGE FOR LAND OR PROPERTY HERE; LAND VALUED AT FIFTY DOLLARS PER ACRE; ALL OR ANY PART. OFFER FOR A FEW DAYS ONLY ADDRESS BB-46, GAZETTE.

HEADQUARTERS FOR MONTEZUMA VALLEY FARMS
is at 112 E Pikes Peak Ave.
Cheapest and best irrigated fruit land on earth
INTERSTATE INV. & REALTY CO.
112 E Pikes Peak Ave

FOR SALE AT A BARGAIN—As I am going to leave town, I will sell my four-room cottage There are two closets small cellar and water at the door If I can sell this week, I will let go at a bargain price Inquire at the premises 216 E Victoria street

FOR SALE 520 acres of good farming and grazing land near Monument, Colo Small payment down balance in 18 years, interest 6 per cent per annum J C Jones, Monte Vista, Colo

MODERN 4-room brick cottage, desirable location east close to Blind Institute, large lot lawn and shade trees Terms to suit purchaser Price $1,450 Owner, 1014 Colo Ave. Phone 2674

FOR SALE—328 Victoria Ave, 5 rooms; fine repair; lot 40x150 Call at once if you want a bargain, as I leave in a few days F C Adams, 1919 N Tejon street

LOT—Very close in; 2 houses, completely furnished; piano, bath lights, 4 ranges, cellar sleeping porch income, $45 mo.; $4,000. N-73, Gazette.

FURNISHED six-room cottage in Manitou for sale at bargain N-74, Gazette.

$750 00, HOUSE and lot, 530 E Costilla. Will accept Denver property in trade. N-24, Gazette.

5-ROOM house, modern; large ground, fenced, barn, buggy shed, corral, chicken house and lawn, shade and fruit trees Terms. Answer A. C. E., Gazette.

FOR SALE—Four-room sanitary house 30 feet of ground 709 W Cucharas Further particulars, Phone Main 2667

FOR SALE—By owner, 3-room house shade lawn porches, cellar 919 S. Sahwatch

$2 000 00 will buy a $4 000 00 country home large grounds, near car. M-46, Gazette

FOR SALE CHEAP, or trade for irrigated land, 8-room house. 24 10th St Ivywild J E. Weaver

FOR SALE—Easy terms. 8-room house, close in, or trade for small cottage Manitou Address owner, N-62 Gazette

LEAVING city must sell make an offer Fully modern house, six rooms, full lot on car line close to school 1425 N Weber Tel M 23-3

MISCELLANEOUS.

SEE new No 10 and No 11 REMINGTON (visible)
ZIMMERMAN SUPPLY CO.
Established 1890
22 E Kiowa Phone Main 374

DON'T FAIL TO LOOK IN WINDOW AT 125 E. PIKES PEAK AVE.

FOR SALE RANCHES.

RAW LAND BARGAIN

5 sections grazing land, Elbert county, about one-fourth good plow land, well grassed, good springs only $4 50 per acre

NORTON INVESTMENT CO.
Suite 26 Midland Blk

GOT to raise money, and will sell 40 acres choice Arkansas valley irrigated land for $40 per acre; 3 miles from town; Address Owner, N-78, Gazette.

Wants

FOR SALE REAL ESTATE

DROP IT

LOT 100X190, ON CORNER; 10-ROOM HOUSE, 3 STORIES; OAK FLOOR, 40x85; ALSO SOME GOOD INCOME PROPERTIES WILL BE SOLD FOR

$5,000 LESS THAN COST. MUST MOVE IN 30 DAYS

OWNERS SAY "DROP IT"

QUICK

5-ROOM BRICK COTTAGE; CLOSE IN, EAST; LOT 50X190; NEAR CAR LINE. FORMERLY $2,000. WILL CUT PRICE TO SELL

AT ANY PRICE

5-ROOM COTTAGE, NORTH; MODERN IN EVERY RESPECT. COST MORE TO BUILD THAN SELLING PRICE OF

$3,150

THERE ARE THE CHANCE OF A LIFE IT FOR YOU. SEE ME ABOUT THEM.

W. W. WILLIAMSON

40 FIRST NATIONAL BANK BLK

FOR SALE—Beautiful home in the heart of the hills, 200 acres, 2 hours and 15 minutes by auto from Pueblo; surrounded by pines and clover meadow Place lies at base of mountains and gets the first water from a fine trout stream Numerous springs of pure cold water and one mineral spring Joins government forest reserve with unlimited range, fine place for resort or stock raising
THE H POLLARD INV CO.
212 Central Block,
Pueblo, Colo

TO TRADE.

FLORIDA LANDS OVER EIGHT HUNDRED ACRES AND TWO TOWNSITES FOR SALE OR EXCHANGE FOR LAND OR PROPERTY HERE; LAND VALUED AT FIFTY DOLLARS PER ACRE, ALL OR ANY PART. OFFER FOR A FEW DAYS ONLY. ADDRESS BB-46, GAZETTE.

FOR SALE OR TRADE for real estate, a Chalmers 40 touring car, in good condition J E Weaver, 24 10th St Ivywild at foot of Jones hill

EXCHANGE meritorious mining stock for auto or driving horse, 9-10 El Paso Bank Bldg

FOR SALE OR EXCHANGE.

SUCCESS REALTY CO.,

For Exchange 160 acres Oregon land for small home or equity here.

160-acre relinquishment fenced, well improved, plenty of water; 7 miles from Calhan; for small home here.

Good lot in mining and railroad town of 5,000 population, for anything of value

R. H. AUSBURN,
Phone 1163 5 P O Bldg

BEAUTIFUL RURAL HOME

Combined with chicken and vegetable ranch, large seven-room house, city water, range and bath, two-story barn; brick brooding house six acres; stream of spring water, 10 minutes to trolley Price $3,000, $1,500 of it cash ($1,000 sacrifice) Located junction Fountain and Cemetery roads Owner, P. O. Box 623

FOR SALE OR TRADE Two cylinder, five-passenger Reo touring car, fully equipped, will sell very cheap for cash or will trade for good equity. Address M-47, Gazette.

FOR SALE OR TRADE—Three properties in Independence Kan, close in Inquire at 120 N. Corona St., Colorado Springs

POULTRY SUNDRIES

FOR SALE—10 thoroughbred single-comb White Leghorn cockerels; fine stock. Phone Main 2036.

ELEVEN hens for sale 1505 N Tejon

STORAGE AND TRANSFER

CITY TRANS. & STORAGE CO.
Office 28 North Nevada Ave
Household goods packed, stored. Pianos safes, machinery, promptly and carefully moved. Phones Main 304 and 2513

COLO SPRINGS TRANS. & LIV. CO.
Office, 11-13 N Cascade Ave.
SPECIALS—Freight moving and baggage We check your baggage from residence to destination Open day and night
AUTOMOBILES AND CARRIAGES
Phone us any time Main 97 or 77

OUR MOTTO—"Keep Moving" If your home isn't pleasant leave it Phone 100 Smith Storage & Transfer Co.

CHIROPODY.

MRS M WAYNE has removed from 23 E Kiowa to 128 N Nevada

FOR RENT OFFICES.

DESK room for rent 9-10 El Paso Bank bldg

ONE-HALF of office for rent, ground floor 28 E Kiowa

FOR SALE—MISCELLANEOUS.

TWO postcard revolving racks, cheap 53½ E Pikes Peak

FREE gravel at 329 North Wahsatch Please drive in from rear

NEADERHOUSER rents wheelchairs Tires $2 up. Bike Shop, 7 E. Cache la Poudre

GOOD Chickering piano, $40. Hinkebauch's, 1 N. Tejon

Wants

HORSES AND VEHICLES.

FOR SALE One set double work harness, one set double driving harness, two sets single harness, one heavy Bain wagon, one nearly new rubber-tired buggy, one nearly new rubber-tired surrey, one extra good spring wagon C E Maddox, 5 Cheyenne boulevard Phone 1906.

FOR SALE—One good 2-seated surrey, one single buggy; one horse. 223 Cheyenne Road, cor. Maple St, near Cheyenne canon car line. Phone Main 1027

MAKE hay while the sun shines, for comfort, neatness and dispatch horseshoeing, painting, D. McPherson, 19 P O place.

FOR SALE—One coupe in good condition W. G. Little, 326 S Union, Pueblo, Colo

SALE—Mare and colt, $75 Sew and five [illegible], $30. 9-10 El Paso Bank Bldg.

CAMP wagon, well built, fine condition, also harness, etc. Call 1111 Wood avenue.

FOR SALE—A colonial surrey; in good condition, also a canopy-top phaeton Inquire at 317 E Kiowa

ONE bay driving mare, buggy and harness Call at 1105 Colorado Ave.

FOR SALE—Pair young driving horses 7 Oak ave., Broadmoor.

FOR SALE—Team of horses Apply 520 Lincoln Ave., Colorado City

FOR SALE, Pony. Smith Nob Hill.

PNEUMATIC-TIRED runabout, cheap. Inquire 115 S. Nevada.

FOR SALE—Covered huckster wagon and single harness 1030 E Platte.

BUSINESS CHANCES.

LEARN the real estate business by mail during your spare time and become prosperous There is no more profitable occupation for you to engage in We produce testimonials from former students who, after taking our course of instruction, are now making thousands of dollars in this independent business. Our lessons are very plain and easy to understand. After graduating, you become a representative of our great co-operative association. This is the best chance to obtain a practical business education and get started in this big money-making business ever offered Our special summer rate of $10 covers entire cost. Write at once for prospectus, references etc. Address F J Evans, Trav. Rept., Box 396, Manitou, Colo

THIS business is paying about eighteen hundred dollars a year, and increasing Just the thing for semi-invalid or two women. Strictly wholesale, clean highly respectable and exclusive Big profits and lots of orders on hand, and coming in all the time Production well known and in demand locally and nationally $2 250 cash takes it Will invoice much more Never offered before Best of reasons for sale. Address N-66, Gazette.

* ROOMING HOUSE

$1,000 under value. In center of town, running hot and cold water; all rooms occupied

STATE REALTY CO.
125 E. P P. Ave

CHILI parlor good location; cash trade, small amt of money will handle it Get busy if you want this bargain

JOHN B. ORRIS & CO.
314 Mining Exch.

WILL sell half interest or all of our well-established real estate business; we have other business that demands our attention. See us at once Address P O Box 533

FOR SALE—Account sickness boarding and rooming house of 11 rooms also two 3-room and one 2-room cottages, all furnished rooms filled, doing good business; cheap 617 S. Tejon.

WILL sell half interest or all of our well-established real estate business, we have other business that demands our attention See us at once Address P O Box 533

YOUNG married man wishes to invest in paying business, whole or part must bear strict investigation. What have you? N-59 Gazette

CHEAP—First-class restaurant business in Fountain. L. C. Austin, Fountain, Colorado.

NICELY furnished rooming house, small, fine location for transients. Call at 10 North Fifth St, Colo City

CIGAR store, near Busy Corner for sale Inquire Bensey, 106 E Pikes Peak

FOR SALE—Bargain close in grocery doing good business, party must go east about $1 200 Call 509 E Kiowa

ALL or ½ interest in drug store for sale or will exchange for clear property Address N-55, Gazette.

ROOMING house for sale cheap, close in Inquire at 24 E Huerfano

GOOD grocery all cash trade, good location Price $800 N-65 Gazette

VACUUM CLEANERS

WE help house cleaners with our most powerful machines and best service Odahashian 512 N Tejon Phone 1377

DUNTLEY electric cleaners for rent, rugs cleaned all Phone 1542 The Central Transfer Co 128 E Kiowa St.

FOUND

FOUND Card case with R R pass and cards Call at Gazette office

EDUCATIONAL

MADAM AND MLLE DURAND, native French teachers Trial lesson free Add Ruxton hotel, Manitou

FRENCH and Spanish Madame Gelle 320 N Cascade Ave Phone 1081

[illegible]

Wants

MONEY TO LOAN.

WANT MONEY?

We have it to loan on good real estate security in any amount Lowest rates. No delay
STATE REALTY CO
125 E. Pikes Peak Ave Colo Springs.

MONEY TO LOAN On furniture, pianos, watches, diamonds, horses, cattle, or anything of value easy payments confidential C W Bohannon, Room 1, 109½ North Tejon Phone 2121

WHEN PAY DAY COMES,

And there is not enough to go around, YOUR CREDIT IS GOOD WITH US, If you have steady work or any chattels

THE STAR LOAN COMPANY
Room 1 1st Nat'l Bank Phone 1376.

MONEY TO LOAN

Any amount, lowest rates, no delay. Fire, accident, burglary, plate glass, liability insurance Surety bonds.

W. W. WILLIAMSON
Phone Main 476 Rooms 40 and 41 First National Bank Bldg

KINSMAN & WOLFF will loan you money on furniture musical instruments, real estate, or most anything at usual rate of interest Business confidential
KINSMAN & WOLFF,
404 Colorado Avenue Colorado City

$25 00 $50 00, $75 00 or $100 00 on pianos, furniture, warehouse receipts cattle, no commission, lowest rates and easy payments. Davis & Barney, 55 Bank Blds

TO LOAN—By owner, $500 to $5,000 on improved city real estate 31 P. O Building

CLAIRVOYANTS.

WHO IS THIS WOMAN?

WHO REVEALS YOUR LIFE WITH AMAZING ACCURACY? THE QUESTION OF THE HOUR

IT IS SANOMA

WHO HAS FOR MANY YEARS BEEN THE LEADING PSYCHIC ADVISER IN NEW YORK CITY.

A special 50-cent consultation on any matter of immediate importance. Occult power, with guarantee of action within 24 hours no matter what your troubles, afflictions, secret hopes, fears or desires may be The secret thing for you to do—to attract, change, control, discover or influence anything, anyone, anywhere

Secretly cause to be what you most desire without further delay, worry, mistakes, suffering, disappointment, etc Greater than all so-called clairvoyants, palmists, mind readers and fortune tellers combined

Regular fees $1 and up A special 50c consultation by presenting this notice within seven days

Office hours, 10 a m. to 8 p m, daily. OFFICE SUITE 208 DEGRAFF BLDG. Over Lyric Theater 116 N. Tejon St.

GARLAND

WORLD'S GREATEST CLAIRVOYANT

has been in Colorado Springs for twelve years and will cause things to be as you wish, and gives advice regarding money matters sickness losses changes trouble journeys, the rise and fall of stocks law, mortgages sales business transactions, deals, mines undertakings, property and investments and also enables you to have good health corrects habits, locates losses or hidden treasures, removes evil influences gives good luck brings the separated together and tells full names and everything you wish to know without you writing a word Prices reduced for a short time only
Hours, 10 a. m. to 8 p. m.,
Daily and Sunday
16 North Nevada Ave

CONSULT THIS GIFTED MEDIUM

MADAM MURRAY

It will pay you a thousand times Scientific palmistry practiced and taught Consultation Free. Without knowing who you are or for what you came she tells your name the object of your call, without asking one question She performs all the obligations belonging to the scientific medium such as uniting the separated locating the lost, restoring lost affection in fact, teaches you how to master self Readings at greatly reduced prices for a few days only Be sure to take advantage of this exceptional opportunity Office 2, 28 S Tejon St over Robbins shoe store Hours 9 a m to 9 p m

MME CELESTER TRANCE MEDIUM AND CLAIRVOYANT is permanently located at Room 10 Midland block Pikes Peak avenue west stairway where she may be consulted on all matters of speculation investment, changes travels health love divorce, marriage law suits wills etc Many years of very successful experience Satisfaction guaranteed or no pay Hours 9 a m to 9 p m Sundays included Phone Main 2380

MRS SAMPSON noted psychic [illegible] work guaranteed prices within reach of all readings [illegible] Springs Sun and Thur [illegible] Pikes Peak All [illegible]

FARMS AND GARDEN TRACTS.

SUCCESS REALTY CO.

Fruit lands in San Juan Co Mex on lines of I & R G and S P R R

[illegible] acres [illegible] divided into tracts 5 acres [illegible] strawberries all kinds of small fruits good improvements, best of water rights terms $4 000

80 acres 70 in cultivation 1 mile of Aztec improvements good good water right terms $4 000

90 acres in San Juan valley good orchard and alfalfa good improvements good water right terms $1 500

40 acres 1½ miles of Aztec, 5 acres orchard 5 acres garden can be cut into tracts good water right $2 500

10 acres 1½ miles of Aztec 3 acres orchard, all kinds small fruit good house nicely furnished fine team wagon, harness and all farm tools plenty of water This is a snap at $2,500 These and many other tracts [illegible] time to [illegible]

R. H. AUSBURN
Phone 1163 5 P. O. Bldg.

NEWSPAPER ARCHIVE®
NEWSPAPER ARCHIVE®

OUR LINE OF TOILET WATERS AND PERFUMES is most complete,

and includes such well-known brands as Piver's, Violet's, Roger and Gallet's, Palmer's, Colgate's and Hudnut's.

You will get what you want here at the right price.

—THE—

D. Y. Butcher Drug Co

Cor. Opp. P. O. Phones 90-750.

I. POLANT

119 S. Tejon Phone Black 355

Ladies and Misses' dresses, values up to $15.00 ...$3.98

Credit if desired.

THE WEATHER

WASHINGTON, July 25—Generally fair Tuesday and Wednesday.

The following meteorological record is furnished by the Colorado College weather bureau for 24 hours ending at 6 p. m.:

Temperature at 6 a. m.	64
Temperature at 12 m.	87
Temperature at 6 p. m.	87
Maximum temperature	90
Minimum temperature	55
Mean temperature	73
Max. bar. pres., inches	24.16
Min. bar. pres., inches	24.12
Mean vel. of wind per hour	7
Max. vel. of wind per hour	26
Relative humidity at noon	17
Dew point at noon	37
Precipitation in inches	.03

City Briefs

NAVAJO rug sale at Aiken's.

GARLAND medium, 15 N. Nevada

PRIVATE dancing lessons from 7 a. m. to 8 p. m., daily. Majestic hall.

HORTICULTURAL SOCIETY. Don't neglect to make your entries for the FLOWER SHOW.

E. SHODROW has left for New York, in interest of his business. Will return August 25.

THE ladies of the First Baptist church will run an excursion to Cascade Tuesday morning at 9 o'clock. Fare $1, which includes assembly fee.

CHILDREN'S DANCE—Invitations for the children's dances to be given at the Casino for the remainder of the summer will be out today. The first dance is this afternoon, and on each Tuesday afternoon during the season.

STILL IMPROVING—Mrs. Edward Meislahn, 23 East Platte avenue, is reported still improving, although she is still under the care of a physician. Her sister, Miss Phillips, is also better, and is able to be about.

REHEARSALS BEGIN—Miss S. Ethel Brown, who is to coach those who take part in the Luther entertainment, conducted the first rehearsal last night in the basement of the First Christian church. A large number of people have been asked to participate in the entertainment, which will doubtless be a marked success under the able training of Miss Brown, who has an enviable reputation for handling this sort of work.

Boyle and Son, Undertakers and embalmers. 16 E. Kiowa. Main 11.

Refrigerator Bargains This Week

AT

The Peerless

23½ N. Tejon

Opp. North Park

CASH OR CREDIT

D. W. Smith's Home Made Bread, Fresh Every Day.

Include in your order, a loaf of this bread. It has all the good that's in the flour. Don't forget.

D. W. Smith

717 N. Weber

Phone Main 151

S. R. SNIDER

222 N. Tejon St.

Ladies' Summer Clothes at reduced prices.

New and Second-hand

Bicycles

Save money, time and trouble by getting a new bicycle. We have all the reliable makes and can give you the best prices in the city. Bicycle repairing and accessories of all kinds, and a complete stock of sporting goods.

LUCAS

119 N. Tejon. Phone 900.

It's a Cinch

You have to do lots of walking if you want to see the sights; but you can't walk very much if your feet hurt you. Use Myal's Ease 'Em and enjoy yourself. It's the one best bet when it comes to foot powders. We sell it.

F. L. Gutmann

Remember we sell no liquors. Telephones 211 and 171. Corner Tejon and Bijou. Prescription Druggist.

Do You Know What

Fireless Cooking Is?

If not, it will be to your advantage to call and allow us to explain it to you.

You can save time and trouble by cooking the Fireless Cooker way. Besides it is cool, clean and economical.

We have a complete stock of Sanitary Fireless Cookers. Come in today and see them.

McCracken & Hubbard

Homefurnishers

Third floor

120-122 S. Tejon St.

With a

Modern Cabinet Gas Range

you can make your work much easier. Eliminates all stooping and lifting.

A Gas Water Heater

attached to your kitchen boiler will give you hot water without any fuss or muss.

A hot bath in 25 minutes at a cost of 2½c. Water Heaters for a limited time

$10.00 INSTALLED

The Colorado Springs Light, Heat & Power Co.

107 E. Kiowa

The Shoe Hospital

Sewed Soles .....75¢

Rubber Heels .....35¢

With the latest improved machinery at

25 E. Huerfano St.

Opera House

TONIGHT

Theodore

LORCH

IN

"THE SPOILERS"

REX BEACH'S STIRRING ALASKAN DRAMA.

Night, 10c, 20c, 30c, 50c

Mat., Children, 10c, Adults, 25c.

For Cut Flowers call CRUMP

Phone 500 511 E. Columbia

KODAKS

and Supplies

Expert Finishing

EMERY'S

Cor. Cascade and Kiowa

Big G. Cures in 1 to 5 days Gonorrhœa, Gleet, Whites, Spermatorrhœa, Nervous Debility, Unnatural Discharges, Eczema. Prevents Contagion. The Evans Chemical Co. Cincinnati, O. U. S. A.

Sold by Druggists or in plain wrapper, on request, prepaid, on receipt of $1, or three bottles, $2.75. Circular on request.

Established in 1871, with the town.

A SOUTHERN GENTLEMAN

REMARKED

THIS OFFERING SUGGESTED

A

Southern Home

WITH ITS GENERAL AIR OF HOSPITALITY

LARGE GROUNDS, NUMEROUS LARGE SHADE TREES, OUT BUILDINGS, ETC., 13-ROOM HOUSE WITH ALL MODERN CONVENIENCES, BROAD VERANDAS, ALL IN PERFECT CONDITION. PRICE $6,000. TERMS TO SUIT FOR A QUICK SALE. COULD NOT BE REPRODUCED FOR DOUBLE THE PRICE.

WILLS, SPACKMAN & KENT

INSURANCE, REAL ESTATE, LOANS

Gazette Building, 15 East Pikes Peak Avenue

Delicious Ice Tea

We have a special blend of choice, high-grown tea "ORANGE PEKOE" which you will find particularly adapted to summer use. With a maximum of strength and flavor, "Orange Pekoe," iced, is like an aromatic breeze from the snow-capped mountains.

W. N. BURGESS 119 116 N. Tejon

TOURISTS

Are invited to visit the rooms of

The Chamber of Commerce

SECOND FLOOR, CHAMBER OF COMMERCE BUILDING

7-13 North Tejon Street.

Official Information Bureau and Headquarters for Visitors

A List of Boarding and Rooming Accommodations. Free Guide Book to Pikes Peak Region.

All Visitors in the City are Requested to Register or to Send in Names on Postal Card.

Writing Tables and Literature at Your Disposal

Ask for Information in Regard to Camera Contest. $200.00 in Prizes

Lake George Ice

Phone 520

For Lake George Ice

G. A. R. Encampment

ATLANTIC CITY, N. J.

In September

Round Trip $67.40

On Sale Sept. 13 to 17. Return limit extended to Oct. 28th on payment $1.00

City Office 118 E. P. P. Ave.

Santa Fe

C. C. HOYT, City Passenger Agent

The Exchange National Bank

OF COLORADO SPRINGS, COLO.

United States Depository.

Capital Stock $125,000.00

Surplus $87,112.91

OFFICERS AND DIRECTORS

A. G. SHARP, Pres. J. R. McKINNIE, Vice Pres. J. F. LILLY, Vice Pres.

S. I. GILES, Cashier C. G. GRAHAM, Assistant Cashier

WILLIAM LENNOX W. S. NICHOLS. D. H. RICE E. W. GIDDINGS.

FRANK F. CASTELLO A. S. HOLBROOK.

We Invite You to Inspect Our Safe Deposit Vaults.

EL PASO NATIONAL BANK

OF COLORADO SPRINGS, COLO.

Capital $150,000.00

Surplus and Undivided Profits $225,000.00

Shareholders: Wm. S. Jackson, President; C. C. Hemming, Vice President; E. P. Shove, Vice President; R. S. Brownlie, Cashier; O. L. Godfrey, Asst. Cashier; W. D. Hemming, Asst. Cashier; Est. of Gen. Wm. J. Palmer; Ass't Jones, F. C. Smith, C. H. White, E. J. Eaton, Thos. J. Fisher, O. E. Hemenway, Geo. S. Elston, Cecil Jacobelt, Alma F. Hemming, Thos. E. Curtin, B. S. Kaufman, Oscar Livermore, Sherwood Aldrich, Edward H. Kyre, Colorado Springs, Colorado; R. F. Edwards, Est. of Wm. H. Thompson, St. Louis, Mo.

THE COLORADO SAVINGS BANK

OF COLORADO SPRINGS, COLO.

Capital $50,000

Surplus $50,000

General Banking Business. Interest Paid on Savings Accounts.

OFFICERS AND DIRECTORS: E. J. EATON, Pres.; D. H. SHOLL, Vice Pres.; F. F. EVANS, Cashier; T. C. STRACHAN, Asst. Cashier; W. S. NICHOLS, FRANK A. VORHES, JOHN CURR, JOS. G. DERN, E. C. SHARER, WM. STRACHAN.

Capital and Surplus, $250,000.00

Colorado Springs National Bank

CORNER TEJON AND KIOWA STREETS

CAPITAL $100,000.00 SURPLUS $35,000.00

OFFICERS AND DIRECTORS:

F. D. McCracken, President; W. K. Jewett, W. F. Richards, O. E. Hemenway, Vice Presidents; W. R. Armstrong, Cashier.

George S. Elston, B. G. Robbins, M. C. Gile, D. N. Heiser, W. W. Flora, H. L. Harmon, George C. Hayden

The First National Bank

OF COLORADO SPRINGS, COLO.

Capital $125,000

Surplus $125,000

Travelers' checks and letters of credit. Safety deposit boxes.

OFFICERS AND DIRECTORS

J. A. Hayes, President; Irving Howbert, Vice President; A. H. Hunt, Cashier; Wm. I. Howbert, Asst. Cashier; Wm. A. Otis, Chas. M. MacNeill, Frank G. Peck, Spencer Penrose, R. W. Chisholm

THE COLORADO TITLE & TRUST COMPANY

OFFICERS AND DIRECTORS

President, T. Arthur Connell; Vice Presidents, Horace G. Lunt, Eugene P. Shove, Leonard E. Curtis, Irving W. Bonbright, Wilfred M. Hogel; Secretary and Trust Officer, William R. Waterton; Treasurer, George F. Nolte; Auditor, John H. Baker; C. P. A. C. M. MacNeil, F. G. Peck, P. B. Stewart, R. P. Davis, Sherwood Aldrich, Henry Hine, Spencer Penrose, D. R. Fairley, H. C. Hill, C. L. Dodge, George A. Fowler.

Bonds, Mortgage Loans and Investment Securities Bought and Sold

Small Accounts Accepted. Interest Paid on Deposits

GAZETTE 60 CENTS A MONTH

12 lbs. Fine Solid New Potatoes 25c

12 lbs. Cabbage	25¢
10 lbs. Fancy Home Grown Cabbage	25¢
New Beets, 4 Bunches	10¢
New Turnips or Carrots, 5 Bunches	10¢
New Turnips, 10 lbs.	25¢
Wild Goose Plums, 7-lb. Basket	45¢
15-lb. Boxes	95¢
Potted Tongue, regular 10c size	6¢
French Olive Oil, ½ Gal. Cans	$1.45
Telmo Peanut Butter, Pint Jars 25¢, Quart Jars	45¢
Fremont, Walker's or Top Notch Grape Juice, 10¢, 15¢, 25¢ and	45¢
Pineapple, No. 2 Squat Cans	15¢

J. H. BRIDGER

Phones 247-282. 24 N. Tejon.

THE REED INVESTMENT CO.

Western Investments

Reed Block Colorado Springs, Colorado

OTIS & HOUGH STOCKS, BONDS, GRAIN & PROVISIONS

MEMBERS NEW YORK STOCK EXCHANGE

CHICAGO BOARD OF TRADE

PRIVATE WIRES TO ALL PRINCIPAL CITIES

Offices, Mining Exchange Building. Telephone No. 188.

MAJESTIC THEATRE

HOME OF HIGH-CLASS VAUDEVILLE

Direction ..... Frank Tammen

Three Performances Daily Except Sunday.

Matinee, 3:00; 10c and 20c; Loges, 25c.

Evening 7:30 and 9:10; 10c, 20c, 30c; Loges 50c

Box Office Open From 10:30 A. M. Until 9:30 P. M.

WEEK COMMENCING MONDAY, JULY 25.

DARING AND FEARLESS ARNOLDO

King of Wild Beast Trainers With His Den of Performing Leopards and Panthers

WOLFE, MOORE & YOUNG

Vaudeville's Cheeriest Trio

BOYLE BROS.

A Novelty

Majestiscope, Always Popular

CORCORAN & DIXON

In Burnt Cork Eccentricities

HELEN HUGHY

Singing Pianologist.

Majestic Concert Orchestra

Thursday Novelty Prizes Given Away. Ladies and Children Admitted Free

ZOO PARK

Saturday Ladies' Souvenir Day: Ladies Gainsborough Brooch Given Away. Ladies and Children Admitted Free.

TAKE CASINO OR CANON CAR

CONCESSIONS

Buster Brown

Old Mill

Roller Coaster

Chute the Chute

Skating Rink

Circle Swing

Merry-Go-Round

LADIES ADMITTED FREE TO SKATING RINK ON TUESDAY, THURSDAY AND SATURDAY NIGHTS

Cave of the Winds

All hotels, information bureaus, and fifty other places in this city, have our small

FREE BOOKLET

Get one without fail

It's An Education

Piles SEND FOR FREE BOOK

on Piles and Rectal Diseases with testimonials. No knife or carbolic acid injections. Quick cure and mild treatment. Most perfect method known. Thousands of Denver and Colorado testimonials from cured patients. Established 22 years. Write for book today.

A. F. BOWERS, M.D., BARTH BLOCK, DENVER, COLO.

Shade

Neighbors

Locality

A Fine Large Lot

A Good Big House

Stabling a-plenty

Price, A Vanishing Figure

CHAS. P. BENNETT

REAL ESTATE, INSURANCE AND LOANS.

5 EAST PIKES PEAK AVENUE

NEWSPAPER ARCHIVE®